

THE AUCTION EXCHANGE[®] And COLLECTORS NEWS

\$150

ANTIQUES • COLLECTIBLES • ESTATES • FARM • REAL ESTATE • COMMERCIAL

www.eauctionexchange.com

April 14, 2026

Vol. 49 No.19

ACROSS THE AUCTION BLOCK

Signal light showed smooth sailing with \$2,000 bid

BY NANCY KELLY

LUXEMBURG, Wis. — JM Hobby Supply buys and sells a variety of fascinating items from shipwrecks, vintage motorcycles, and railroad related collectibles. They teamed up with Ihander Auctions to offer two days of online

bidding for hundreds of vintage and antique treasures from railroads as well as model train-related gear. Prices do not include the buyer's premium.

Signal lights are essential for safe railway travel as their colors and placement manage the traffic

on the rails. The highest selling item in this auction was a General Railway dwarf signal light. This antique relic consisted of nine lamps mounted on a circular plate. It came with all nine color lenses and shrouds, and the overall size was 26 by 15 by 13 inches. Requiring local pick up, it still earned an impressive final bid of \$2,000.

A Mars R250 Figure 8 signal light was offered for parts as it had the internal workings and rare 15-inch convex lens but was missing the red light. Measuring overall 20 by 18 inches it still proved desirable, drawing a final bid of \$1,400.

Left: This drumhead circular sign had a crack in the front glass. It still drew an impressive \$1,000 final bid.



Above: This rare B&O Centenary 7-inch-tall pitcher sold for \$1,100.

Right: This General Railway dwarf signal light with all nine color lenses and shrouds intact drew the high bid of the day at \$2,000.

A second Mars R250 Figure 8 signal light described in fine used condition and including the red light left with a bid of \$950.

Another popular category in railroad equip-

See Signal Light Page 4



FEATURE

The Force was definitely with Kenner

BY LARRY LEMASTERS

Star Wars: A New Hope was released in 1977 and quickly became a cultural phenomenon. In all, there have been nine Star Wars films.

The premise of Star Wars is both simpler and more complicated than other space franchises such as Star Trek. Star Wars is set in a fictional galaxy in the distant past—"A long time ago in a galaxy far, far away."

Humans and aliens, often humanoid, co-exist with robots, droids, and space travel between planets is common. Star Wars also uses astronom-

Left: Kenner produced this Han Solo action figure in 1977. It was offered on eBay for \$800.



Above: These Kenner Star Wars figures were offered on eBay at \$10 each. These toys were produced in 1977.

ical objects such as asteroid belts and nebulae, to create the frontier of space. Spacecraft ranges from small starfighters to capital ships such as the

Star Destroyers. And there are space stations, called Death Stars, as large or larger than earth's moon.

Star Wars is also a

story of good versus evil where two superpowers — the Jedi and the Sith — vie for political power

See Star Wars Page 12



SINCE 1978 THE WEEKLY AUCTION & COLLECTORS
GUIDE FOR THE GREAT LAKES REGION

LIVE & ONLINE 2 Day Spring Spectacular Auction

Saturday, April 18th @ 10am EDT & Sunday, April 19th @ 11am EDT

Auction Preview: April 17th 9am-5pm EDT and each auction day.
 Auction Pickup: April 18th & 19th during the Auction and April 20th -24th 9am-4:30pm

Located at the Kraft Auction Service Syracuse Facility
 416 S Huntington St.
 Syracuse, IN 46567

Day 1

Saturday, April 18th · 600+ Lots

300+ Firearms - Ammunition - Cars - Trucks - Boats - Campers
 Mowers - Advertising Automobilia - Bourbon and More!



Day 2

Sunday, April 19th · 600+ Lots

300+ Lots of Quality Gold & Silver Jewelry
 Outstanding Gold & Silver Coin Collection
 Bronzes - Antiques - Collectibles and More!



— Auctioneers —

Col. Conrad Kraft • AU01023657
 Jonathan Kraft • AU10500173
 Kyle Dukes • AU12400074
 574-516-9395 - 219-973-9240
 info@kraftauctions.com
 KraftAuctions.com

Owner: General Consignment

Terms: Cash, all major forms of credit cards, or good check with letter of credit. 3% service fee for credit cards. 7% Indiana sales tax. 7% Out of state taxes may apply to online buyers. Buyer's premium of 10% onsite, 15% phone and absentee, and 20% online. Register with positive ID. Settlement the day of the sale. Not responsible for accidents or items after sold. Information announced day of sale takes precedence over printed material.

ONLINE BIDDING ON
KRAFTAUCTIONS.COM
 liveauctioneers proxibid





Nobis Dairy Farm Inventory Reduction

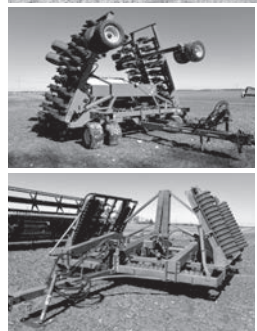

5813 W Walker Rd, St. Johns, MI

ONLINE AUCTION: TUESDAY, APRIL 28

Inspections:

Wednesday, April 22 (11am-1pm)
Monday, April 27 (3-5pm)

Load Out:

Thursday, April 30 (10am-2pm)
Jason Buher (517) 256-3427

SHERIDAN
REALTY & AUCTION CO.
(517) 676-9800
SheridanAuctionService.com

Ritchie **PUBLIC AUCTION**

LOCATION: Hahn Auction Building - 401 S. Oakland Ave.,
DIRECTIONS: 1 mile east of downtown Nappanee, IN on Market St. (US 6) to
Oakland Avenue, then 4 blocks south.

NAPPANEE, IN 46550 zone 8

FRIDAY, APRIL 24, 2026 • 10:00 AM

OUTSTANDING ANTIQUE, VINTAGE, COLLECTIBLE FURNITURE,
REGINA MUSIC BOX, ADVERTISING, JEWELRY & SO MUCH MORE



THE FORMER PROPERTY OF DALE RITCHIE, DECEASED
KAREN J. RITCHIE, OWNER



HAHN

hahnrealtyandauction.com

AC39800021

Phil Hahn - (574) 535-3783
IN Lic. #AU01012967

Jason Hahn
(574) 536-7682

Brian Wuthrich
(574) 268-4940 - Milford, IN

Office (574) 773-8445 • Nappanee, IN



DON'T MISS AN ISSUE!

51 issues a year!



Subscribe today!

51 weekly issues bring you:

- low subscription rates
- convenient home delivery
- more news & auctions than any other local publications
- includes upcoming and weekly calendars

Subscribe today!
eauctionexchange.com
1.888.339.3795

COMBINED ESTATES AUCTION!

SAT., APRIL 25TH, 10:00 AM

Preview 8:30AM Day of Sale

LOCATION: AUCTION ACRES, 1491 PERRY CREEK RD. & M-33.

DIRECTIONS: The Auction Barn is located between the towns of Mio & Fairview. Just 7 miles North of traffic light (M-33/M-72) in Mio or 2 miles West of blinking light (M-33/M-72) in Fairview.

MIO, MI 48647 zone 3

This will be a condensed Pre-advertisement list.
Make sure to mark your calendars!

TO INCLUDE: Husqvarna serger & sewing related; Pine log & hickory bentwood furniture; Leather living room furniture; General household; Hearth Focus pellet stove; Rocks & minerals; 14k estate & costume jewelry; Playstation games & systems; antique barber chair; **Special Interest/Mention:** 1934 \$500 Bill Federal Reserve Note; Franklin Mint Sterling Silver Centennial Ingot Collection of 1000 grain Bars, Approx. 208 troy ozs Total in Display Cabinet & Golden Treasures of Ancient Egypt Collection, 36 Medals 36 Troy ozs Total; Qty of Silver Dollar & Other Silver Coins; 5000+ US. Wheat Pennies; Other Coins Too Many to Mention; **Sportsman/Firearms:** Decoys; Folding & sheath knives; Center hole creel; Elk & deer mounts; Rods, reels & Tackle boxes; Springfield XDE 45calpistol; Winchester mod. 97 12ga; Ranger mod. 30 12ga; Mossberg 385 20ga; Winchester Ranger lever action 30-30 & others; **Shop/Outside:** 2015 Ford F350 4x4 pickup truck; Boss V & 2 Western snow plows; 18' Steel deck beavertail car haul trailer; 15' Drop gate open trailer; 24' Enclosed jobsite office trailer; 2001 Ski-Doo MXZ600R & 92 Formula Plus snowmobiles; (2)Ryan Jr. sod cutters; (2)Ryan Lawnaire Roller IV aerators; Power broom attachments; Garden Denver towable diesel powered air compressor; Salvaged treated lumber; Shop tools & garage related;

Auctioneer's Note: I'm Back! I sold the auction company a year ago after losing my bride of 36 years. I appreciate all the support my customers gave the new owners, unfortunately life's plans have changed and the new owners have decided to move closer to family. So I came out of retirement, bought the auction back, and look forward to building more awesome auctions to share with you. Check website for updates & 100's pictures soon. Look forward to seeing you at the Auction! **Terms:** Cash, MI. check w/valid I.D., Visa, MC, Discover, register with valid driver's license. A 5% buyer's premium in effect for Credit/Debit Card use. All items sell "As Is Where Is". Auctioneer is not responsible for items after Sold. Announcements day of sale take precedence over printed material.

LET'S TALK AUCTION COMPANY
Auction Acres: (989) 848-5158
www.LetsTalkAuction.com
1491 N. Perry Creek P.O. Box 131, Mio 48647
"Where We Do It Live!"

RANGERBID MUNICIPALITY AND CONSIGNMENT

ONLINE AUCTION

BIDDING ENDS: TUESDAY, APRIL 21

MULTIPLE LOCATIONS zone web

- 2019 Freightliner Berkshire 450XCL XLT Diesel Pusher Motorhome
- 2017 Cat 966M Loader
- 2014 John Deere 524 K Wheel Loader / Loader
- 2014 Cat 930K Loader Quick Attach
- 1999 CAT 938G Wheel Loader / Loader
- 1997 Gradall XL 4100 Excavator
- 1981 Case 450B Dozer
- 1981 Kawasaki KSS80 Wheel Loader / Loader
- 2019 CAT TH255C Telehandler
- Case 1845 C Skid Steer
- Vehicles
- Trailers
- Lawn Mowers
- 1999 Silverton 392 Cruiser 40'6" Yacht
- 2023 John Deere Gator TX UTV
- 2019 John Deere Gator HPX615E Utility Cart
- John Deere AMT 622 UTV
- 2008 Ski-Doo 550F Skandic Snowmobile
- 2019 Kern OptiFlex C02 Laser Cutting And Engraving System
- PT-48H-W- CNC Plasma Table
- 2017 Bandit 150XP Wood Chipper
- Turf
- Picnic Tables
- 250 Gallon Stackable Liquid Storage Containers
- **Plus Much More**



MIEDEMA'S RANGERBID

VIEW ALL ITEMS IN DETAIL AND/OR BID AT RANGERBID.COM OR CALL OUR OFFICE AT 616-261-4987.

Signal Light

FROM PAGE 1

ment is airhorns. Used by locomotive engineers to signal the approach of a train, they are ear-splitting warning blasts to anyone in their path. They make interesting conversation pieces, and some people modify their wiring to make them functional in other settings. The Leslie Tyfon 200 airhorn removed from a Baltimore and Ohio (B&O) Railroad diesel locomotive had come from the estate of a long-time locomotive engineer. Some of the original B&O blue paint was still visible. These 26 inches long, aluminum, single-pitched horn drew a final bid of \$1,500. A similar B&O RR Leslie Tyfon 200R airhorn was claimed with a bid of \$850. In a much larger configuration, the B&O Leslie Supertyfon 3 chime airhorn measured 32 by 25 by 11 inches. It also retained some blue paint, was in very good condition and came from



Above: B&O Leslie Supertyfon 3 chime large configuration airhorn measured 32 by 25 by 11 inches. In very good condition, it left with a final bid of \$375.

the same estate. It left with a final bid of \$375.

A few locomotive bells were available to entice collectors. A massive steam locomotive bell (it took 2 employees to move it) led the pack. This was an historic bell from the Chicago Milwaukee and St. Paul Railway line, measuring 26 inches tall and made of cast metal, likely bronze or brass. It was in weathered but very good condition and a high bid of \$850 took it home. Two B&O Railroad diesel locomotive bells were offered, closing with bids of \$450 and \$425. Another hefty B&O Railroad steam locomotive bell finished at \$230.

There was only one drumhead offered. This highly collectible, illuminated blue and white circular removeable sign was mounted on the rear of North American passenger trains in the early 20th century. This 28 inch diameter sign displayed the words "B&O



Above: A handsome Great Northern Pacific Railroad poster titled Absaroka Mountains, Montana from the 1930s was claimed with a final bid of \$450.



Above: A massive, historic bell from the Chicago Milwaukee and St Paul Railway line, likely cast bronze or brass, required a high bid of \$850 to take it home.

Capitol Limited" and still retained its can with hangers, brackets and electrical wiring. Despite having a crack in the front glass, it still drew an impressive \$1,000 final bid.

Twelve railroad builder's plates showed the variety of colors and shapes found in these identification markers. The cast or stamped metal plates, usually 10 to 16 inches long, offered details about the locomotive's history, where and when it was made, the name of the builder, and sometimes the class of the locomotive. An oval shaped builder's plate was taken from Chicago and Northwestern Railroad GP9 diesel locomotive #1764. It was built in January of 1959, but the plate also documented some rebuilding over the years. It closed with a final bid of \$800, as did a GM/EMD (General Motors/Electro-Motive Division) rectangular builder's plate, from Burlington Northern Railroad dated 1970.

Items used by passengers were also popular. Dinnerware performed well, starting with a rare B&O Centenary 7 inch tall pitcher commemorating the years 1827-1927. The blue and white design featured a horse drawn car and Thomas Viaduct



Above: This oval shaped builder's plate was taken from a Chicago and Northwestern Railroad GP9 diesel locomotive dated 1959. It closed with a final bid of \$800.



Above: Two rare Denver and Rio Grande Western Railroad 2-8-0 steam engines in HO3 narrow gauge scale each drew the same high bid of \$425

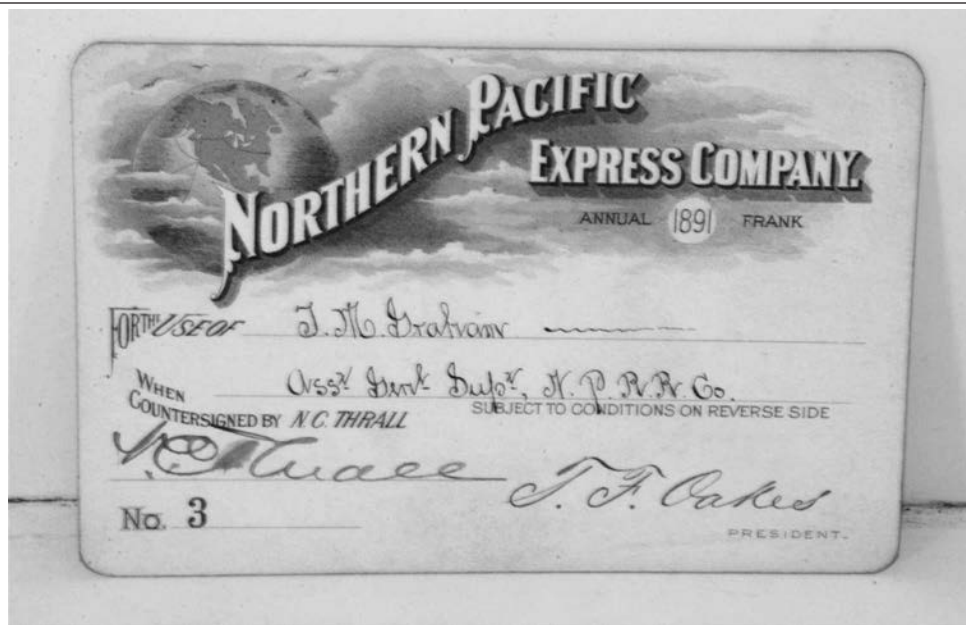

Above: Company passes are another popular category for railroad fans. This 1891 Northern Pacific Express Company pass has a low number and was issued by an obscure company, driving the final bid up to \$450.



Above: This hard-to-find Adlake round top caboose marker lamp from the Houston & Texas Central Railroad in exceptional condition finished with a high bid of \$220.

scenes. Backstamped Lambertson Scammell China, it was rehomed with a final bid of \$1,100. An 11-inch diameter three-section divided plate in the same colors featured the Cheat River, Potomac Valley, and Thomas Viaduct scenes. In excellent condition it closed with a high bid of \$475. A 12-inch serving platter featuring a Cumberland Narrows scene reached a high bid of \$325. A limited-edition plate created for the Baltimore and Ohio Railroad Museum featured the B&O logo Chessie the sleeping cat. In excellent condition, this 10-inch plate finished at \$220.

A handsome and extremely rare Great



Above: The Leslie Tyfon 200 airhorn came from the estate of a long-time locomotive engineer. This 26-inch long, aluminum, single-pitched horn drew a final bid of \$1,500.

Northern Pacific Railroad poster titled Absaroka Mountains, Montana, displayed the artwork of Gustav Krollmann. Measured 40 inches by 30 inches, was dated to the 1930s and was in good condition with minor damage. It was claimed with a final bid of \$450.

Moving over to the model train side of the sale, there were 285 model locomotives of all sizes, brands, and vintages to delight the collector. Two similar Denver and Rio Grande Western Railroad 2-8-0 steam locomotives in HO3

narrow gauge scale were offered. Made by Blackstone/Soundtraxx, these rare locomotives were both new in their original boxes and came with Digital Command Control (DCC) and sound. Each drew the same high bid of \$425. A brass and plastic Northern Pacific Railway locomotive with exceptional detail was made by Broadway Limited. This elaborate model earned a final bid of \$400.

For more information visit www.jmhobbysupply.com or www.ihanderauctioneering.com/



Above: A limited edition plate created for the Baltimore and Ohio Railroad Museum featuring the B&O logo Chessie the sleeping cat finished at \$220.

Signal Light

FROM PAGE 1

ment is airhorns. Used by locomotive engineers to signal the approach of a train, they are ear-splitting warning blasts to anyone in their path. They make interesting conversation pieces, and some people modify their wiring to make them functional in other settings. The Leslie Tyfon 200 airhorn removed from a Baltimore and Ohio (B&O) Railroad diesel locomotive had come from the estate of a long-time locomotive engineer. Some of the original B&O blue paint was still visible. These 26 inches long, aluminum, single-pitched horn drew a final bid of \$1,500. A similar B&O RR Leslie Tyfon 200R airhorn was claimed with a bid of \$850. In a much larger configuration, the B&O Leslie Supertyfon 3 chime airhorn measured 32 by 25 by 11 inches. It also retained some blue paint, was in very good condition and came from



Above: B&O Leslie Supertyfon 3 chime large configuration airhorn measured 32 by 25 by 11 inches. In very good condition, it left with a final bid of \$375.

the same estate. It left with a final bid of \$375.

A few locomotive bells were available to entice collectors. A massive steam locomotive bell (it took 2 employees to move it) led the pack. This was an historic bell from the Chicago Milwaukee and St. Paul Railway line, measuring 26 inches tall and made of cast metal, likely bronze or brass. It was in weathered but very good condition and a high bid of \$850 took it home. Two B&O Railroad diesel locomotive bells were offered, closing with bids of \$450 and \$425. Another hefty B&O Railroad steam locomotive bell finished at \$230.

There was only one drumhead offered. This highly collectible, illuminated blue and white circular removeable sign was mounted on the rear of North American passenger trains in the early 20th century. This 28 inch diameter sign displayed the words "B&O



Above: A handsome Great Northern Pacific Railroad poster titled Absaroka Mountains, Montana from the 1930s was claimed with a final bid of \$450.



Above: A massive, historic bell from the Chicago Milwaukee and St Paul Railway line, likely cast bronze or brass, required a high bid of \$850 to take it home.

Capitol Limited" and still retained its can with hangers, brackets and electrical wiring. Despite having a crack in the front glass, it still drew an impressive \$1,000 final bid.

Twelve railroad builder's plates showed the variety of colors and shapes found in these identification markers. The cast or stamped metal plates, usually 10 to 16 inches long, offered details about the locomotive's history, where and when it was made, the name of the builder, and sometimes the class of the locomotive. An oval shaped builder's plate was taken from Chicago and Northwestern Railroad GP9 diesel locomotive #1764. It was built in January of 1959, but the plate also documented some rebuilding over the years. It closed with a final bid of \$800, as did a GM/EMD (General Motors/Electro-Motive Division) rectangular builder's plate, from Burlington Northern Railroad dated 1970.

Items used by passengers were also popular. Dinnerware performed well, starting with a rare B&O Centenary 7 inch tall pitcher commemorating the years 1827-1927. The blue and white design featured a horse drawn car and Thomas Viaduct



Above: This oval shaped builder's plate was taken from a Chicago and Northwestern Railroad GP9 diesel locomotive dated 1959. It closed with a final bid of \$800.



Above: Two rare Denver and Rio Grande Western Railroad 2-8-0 steam engines in HO3 narrow gauge scale each drew the same high bid of \$425

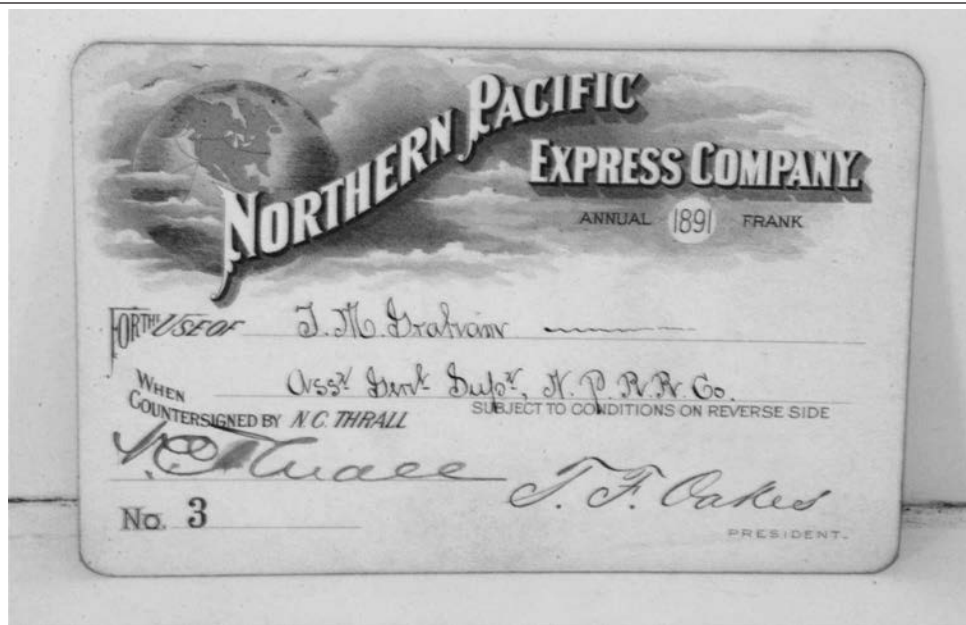

Above: Company passes are another popular category for railroad fans. This 1891 Northern Pacific Express Company pass has a low number and was issued by an obscure company, driving the final bid up to \$450.



Above: This hard-to-find Adlake round top caboose marker lamp from the Houston & Texas Central Railroad in exceptional condition finished with a high bid of \$220.

scenes. Backstamped Lambertson Scammell China, it was rehomed with a final bid of \$1,100. An 11-inch diameter three-section divided plate in the same colors featured the Cheat River, Potomac Valley, and Thomas Viaduct scenes. In excellent condition it closed with a high bid of \$475. A 12-inch serving platter featuring a Cumberland Narrows scene reached a high bid of \$325. A limited-edition plate created for the Baltimore and Ohio Railroad Museum featured the B&O logo Chessie the sleeping cat. In excellent condition, this 10-inch plate finished at \$220.

A handsome and extremely rare Great



Above: The Leslie Tyfon 200 airhorn came from the estate of a long-time locomotive engineer. This 26-inch long, aluminum, single-pitched horn drew a final bid of \$1,500.

Northern Pacific Railroad poster titled Absaroka Mountains, Montana, displayed the artwork of Gustav Krollmann. Measured 40 inches by 30 inches, was dated to the 1930s and was in good condition with minor damage. It was claimed with a final bid of \$450.

Moving over to the model train side of the sale, there were 285 model locomotives of all sizes, brands, and vintages to delight the collector. Two similar Denver and Rio Grande Western Railroad 2-8-0 steam locomotives in HO3

narrow gauge scale were offered. Made by Blackstone/Soundtraxx, these rare locomotives were both new in their original boxes and came with Digital Command Control (DCC) and sound. Each drew the same high bid of \$425. A brass and plastic Northern Pacific Railway locomotive with exceptional detail was made by Broadway Limited. This elaborate model earned a final bid of \$400.

For more information visit www.jmhobbysupply.com or www.handerauctioneering.com/



Above: A limited edition plate created for the Baltimore and Ohio Railroad Museum featuring the B&O logo Chessie the sleeping cat finished at \$220.

UPCOMING AUCTION CALENDAR

JANUARY FEBRUARY MARCH APRIL MAY JUNE JULY AUGUST SEPTEMBER OCTOBER NOVEMBER DECEMBER

The Upcoming Auction Calendar is a listing of future Auctions beyond the current week.

Auctioneers: This service is provided at no charge. As with everything - we do our utmost to make sure that your Auction is listed in a timely and accurate fashion.

For our Readership: For more thorough listings contact the Auctioneer personally and tell them where you saw their ad!

ZONE 2

Thu., Apr. 16, Yoder Bros Auction Service, Consignment, *Clare, MI*

Sat., Apr. 18, Jim Lambert Auctioneers (MI), Estate, *Lake City, MI*

ZONE 3

Sat., Apr. 25, Lets Talk Auction Company, Sportsman, Gun, Misc, *Mio, MI*

ZONE 4

Sat., Apr. 18, Art Smith Auctions, Farm Toy, Misc., *Grant, MI*

Sat., Apr. 18, JP Auction Sales Service, Tools, Antq., HH, *Holland, MI*

Thu., Apr. 23, Stantons Auctioneers, 2 Day Music Machine, *Hastings, MI*

Sat., Apr. 25, Art Smith Auctions, Farm, *Conklin, MI*

Sat., Apr. 25, Dales Auctioneering Service LLC, Tractor, JD, Misc., *Holland, MI*

Thu., Apr. 30, Dales Auctioneering Service LLC, Tool, Tractor Parts, *Saugatuck, MI*

Sat., May. 2, Rosema Auction Services, Farm, Trucks, Antqs., *West Olive, MI*

Sat., May. 16, Dales Auctioneering Service LLC, Spring Consignment, *Holland, MI*

Thu., May. 21, Dales Auctioneering Service LLC, Tool, Misc., *Holland, MI*

Sat., May. 30, Dales Auctioneering Service LLC, Tool, *Holland, MI*

Sat., Jun. 6, Dales Auctioneering Service LLC, Tool, Auto, *Zeeland, MI*

Fri., Jun. 12, Stantons Auctioneers, Firearm, *Hastings, MI*

Sat., Jun. 20, JP Auction Sales Service, Auto, Tools, Eng., *Holland, MI*

ZONE 5

Thu., Apr. 16, Braun & Helmer Auction Service, Estate, *Tipton, MI*

Sat., Apr. 18, Holler & Hammer LLC, Art. Jewelry, *Jackson, MI*

Thu., Apr. 23, Spieth & Satow, Tool, HH, RE, *Hillsdale, MI*

Fri., Apr. 24, Furlo Auction Service, Equip, Antqs., Shop, *Midland, MI*

Sun., Apr. 26, Burns Auction Company, Tractor, Tools, *Coldwater, MI*

Sat., May. 2, Bob's Coins Auction, Coin, *Athens, MI*

Fri., May. 8, Yutzy's Auction Service, 2 Day Consignment, *Charlotte, MI*

Fri., May. 15, Holler & Hammer LLC, Coca Cola, *Jackson, MI*

Sat., May. 16, Holler & Hammer LLC, Gas, Oil, *Jackson, MI*

ZONE 6

Tue., Apr. 14, Braun & Helmer Auction Service, Estate, *Plymouth, MI*

Fri., Apr. 17, Rowley's Auction Service, Tractors, Equip., *Lapeer, MI*

ZONE 8

Sat., Apr. 18, Hahn Auction Service, Tractor, Antq., Misc, *Warsaw, IN*

Fri., Apr. 24, Hahn Auction Service, Antq., Furn., Misc., *Nappanee, IN*

Tue., May. 12, Hahn Auction Service, Electrical Company, *Mishawaka, IN*

ZONE 12

Wed., Apr. 22, Mike Brown & Assoc., Primitive, Auto, *Aberdeen, OH*

Fri., Apr. 24, Mike Brown & Assoc., Primitive, tool, *Aberdeen, OH*

ZONE PA

Wed., Apr. 15, Pook & Pook, Inc., *Downingtown, PA*

LIST YOUR UPCOMING AUCTIONS FREE!

Day	Date	Auction Company	Type of Auction	Town	State

Mail to: The Auction Exchange & Collectors News
PO Box 90, Knightstown, IN 46148-0090





PUBLIC AUCTION

will be held to sell the following items

SATURDAY, APRIL 18 at 10:00AM

Viewing on Friday from 12:00 to 5:00PM

LOCATION: 10297 MASON ST
HOLLAND, MICHIGAN zone 4

TOOLS: Coleman Vertex 5500 Generator-elec start; Coleman Powermate Premium Air Compressor 11Gallon-upright; H. Gerstner & Sons-Machinist Tool Box-Dayton, Ohio-excell cond; Milwaukee M18 Jobsite Radio/Charger; Tool Shop 6" Bench Grinder-nib; Craftsman 16" Variable Speed Scroll Saw-nib; Yost 104 1/2 Bench Vise-USA; Lg Printiss Bench Vise #21 USA; Granberg Alaskan Chainsaw Milling Machine; Stihl Chain Saw- MS290; Porter-Cable Drill; Hitachi Drill; Wicked-Edge Precision Knife Sharpener; Steel Work Bench; Work Light on Tri-Pod; Tool Boxes w/tools; Starrett Machinist Tools; Lufkin Machinist Tools; Metal Storage Cabinets; 2 Ton Jack Stands; Lg Squirrel Fan; Electric Stapler; Stihl HS 45 Hedge Trimmer; Bar Clamps; C-Clamp; Air Hose; Boxes of Chain Saw Chains; Extension Cords; Shovels; Rakes; Pick Axe; Hand Tools; Sport

FISHING & SPORTING GOODS: Coleman Double Lanterns; MEC Reloading Station-nib Tackle Boxes-full; Ammo(12g, 20g, 30-06, 44-40, 22 Shells); Gun Cleaning Kits; Choke Tubes; Fly Fishing Reels & Tackle; Fishing Poles; Fly Tying Equipment; More *****OAK & PINE SLAB WOOD Approx 10' L X 16" W****

Antiques, Collectible & Household: Harmon Pallet Stove; Coleman Single Mantle w/Yellow Globe-1959-in orig.box; Vintage Fireman's Helmet-Crain's & Co; Bailey Planes #4 & #5; Stanley & Craftsman

Planes; Vtg Millers Falls No.980 Hand Drill; Salesman Sample Kitchen Stoves; Primary Color Pyrex Bowls; Proof Set-Coins; Milk Bottle & Crates; Cast Iron Pullies; Ant Wood Tool Box; Rinklin Treadle Sewing Machine; Comic Books; Hot Wheels Cars & Case-some red line wheels; Old Soda Bottles, Boxes of "45" Records-Country, Rock & Roll from 1940 & 1950's; Album of Post Magazine Covers-1950's; Antique Wood Clamps; I; China Figurines; Kerosene Lamp; Pottery; Oak King Size Bed; Oak Dresser w/Mirror; Pine Knee Hole Desk w/3 drawers; 2 50" Tall Bar Stools; Ant 5 drawer Dresser w/ Matching Vanity and mirror; Ant Oak 4 Drawer Bachelors' Cabinet; 4 drawer Chest of Drawers; Harvest Table w/ Matching China Cabinet; More

Auctioneer's Note: Lots of good tools, large amount of fishing tackle & some very nice collectibles. Come enjoy a day in the country. Lunch available.

Terms: Cash or Check w/ ID Announcements made on day of sale take precedence over printed material



Auctioneer
John Petroelje

Clerk
Jack Koeman

(616) 396-5950

Visit our Website: www.jpauctionservice.com

More Pictures go to Website: www.jpauctionservice.com



WEEKLY Auction Calendar

The Weekly Auction Calendar is provided as a service for our Advertisers and Readers. We make every effort to ensure accuracy of the calendar but always refer to the complete Ad to verify the Calendar information. Unless specified by the Auctioneer in writing we reserve the right to designate the 'Type' of Auction listing. © INDICATES THE AD APPEARS IN SECTION 2 OF THE PAPER

DATE TIME AUCTIONEER/SRV. CITY TYPE PAGE/SEC.

ZONE 2 MICHIGAN

Sat., Apr. 18 10am Jim Lambert Auct. Lake City, MI Estate 11

ZONE 3 MICHIGAN

Sat., Apr. 25 10am Lets Talk Auction Co. Mio, MI Sportsman, Gun, Misc 3

ZONE 4 MICHIGAN

Thu., Apr. 16 10am Stantons Auctioneers Plainwell, MI Estate 9

Sat., Apr. 18 10:30am Glassman Auction Niles, MI Estate 12

Sat., Apr. 18 10am JP Auction Sales Svc. Holland, MI Tools, Antq., HH 6

Apr. 24 & 25 • Stantons Auctioneers Hastings, MI Music Machine 9

Sat., Apr. 25 10am Art Smith Auctions Conklin, MI Farm 13

Sat., Apr. 25 10am Dales Auctioneering Holland, MI Tractor, JD, Misc. 10

Sat., May. 2 9:30am Rosema Auction Svc. West Olive, MI Farm, Trucks, Antqs. 10

Fri., Jun. 12 8am Stantons Auctioneers Hastings, MI Firearm 9

ZONE 5 MICHIGAN

Fri., Apr. 17 10am Stantons Auctioneers Charlotte, MI Estate 9

- CATEGORIES**
- Antique
 - Business/Commercial
 - Clock
 - Coin
 - Collectible
 - Computer
 - Consignment
 - Doll
 - Equipment
 - Estate
 - Farm
 - Firearm
 - Food
 - Furniture
 - Glass
 - Government
 - Household
 - Industrial
 - Jewelry
 - Lamp
 - Livestock
 - Musical
 - New Merchandise
 - Office Equip.
 - Personal Prop.
 - Pottery
 - Primitive
 - Quilt
 - Real Estate
 - Sports
 - Tag Sale
 - Tool
 - Toy
 - Vehicles

DATE TIME AUCTIONEER/SRV. CITY TYPE PAGE/SEC.

Sat., Apr. 18 9:30am Stantons Auctioneers Potterville, MI Farm Machinery 9

Thu., Apr. 23 10:30am Spieth & Satow Hillsdale, MI Tool, HH, RE 7

Sun., Apr. 26 Noon Burns Auction Co. Coldwater, MI Tractor, Tools 13

May. 8 & 9 9am Yutzy's Auction Svc. Charlotte, MI 2 Day Consignment 11

ZONE 6 MICHIGAN

Fri., Apr. 17 10:30am American Eagle Auct. Fenton, MI Car, Equip., Misc. 8

Sat., Apr. 18 10am Wegner Auctioneers Chesaning, MI Estate 12

ZONE 8 INDIANA

Apr. 18 & 19 • Kraft Auction Service Syracuse, IN Spring Spectacular 2

Fri., Apr. 24 10am Hahn Auction Service Nappanee, IN Antq., Furn., Misc. 3

ZONE WEB

• • Maxbid Online Miscellaneous 10

• • Rangerbid Online Miscellaneous 3

Apr. 17 & 18 • Richmond Auctions Online Gun, Sportsman 16

Tue., Apr. 28 • Sheridan Online Dairy Farm 3

ZONE CALENDAR

Every Wed. 9am Shipshewana Shipshewana, IN Antique, Miscellaneous 9

Don't Miss Out!

Stay up to date on upcoming Auctions, Shows, Etc. by joining our email list.

We will send upcoming events directly to your email and then you can click on the ad and be directed to advertisers websites or bidding platforms.

Call Lorri at 1-800-876-5133, ext. 134 to be added or email info@eauctionexchange.com with the subject line of "Add Me" and we will handle the rest!

Spieth & Satow Auctions & Real Estate

Auctions & Real Estate AUCTION

Thursday, April 23th @ 10:30am

Great Spring Auction.
This Auction merits your attendance.

**Kubota Excavator * Gehl Skid Steer * Polaris Ranger * Welder /Generator * Atlas 2 Post Lift * Vehicles
Ford Tractor * Enclosed Trailer * Woodland Mills Sawmill * Dump Truck * Sail Boat
LOTS OF TOOLS & EQUIPMENT!**

From downtown Hillsdale, Take South Howell Street which turns into South Hillsdale Road, 9.5 Miles to Montgomery Road and turn left 1.6 miles to Brad Street, turn left and follow the signs to 2722 Woods View Drive in ...

Hillsdale (Frontier), Michigan zone 5

TRACTOR & MOTORIZED EQUIPMENT & Related: Kubota KX91-3 3.5 Ton Excavator, Diesel, 1377 Hrs, 12", 24" & 34" Buckets; Gehl 4835 SXT Turbo Skid Steer 1872 hrs; Accessories sold separately Include: Front Hitch, 6' Bucket, 5' Grapple, Forks, Auger, 12" * 18" Auger Bits; extra Skid Steer Tires; 2010 +/- Polaris Ranger 400 HO, 800 Hours; 3pt 6' Disc; 3 pt Plow; Rear Blade; 1960+/- Ford 871 Select-O-Speed Tractor; 5' Rotary Mower; 1993 Top Kick 336 Dump Truck, 12'Box, 90,280 Hrs; 10' V Plow **SAWMILL & RELATED:** Woodland Mills HM126-14, ground Mounted Portable Sawmill 75+/- Hrs, Upgraded 14hp Motor, with extension for up to 20' Length; Blade Sharpener; Log Roller; Bandsaw Blade Tooth Setter; New Blades; Used Blades; (7) 9' Logs for Milling, Cherry, Red Oak; **VEHICLES & TRAILERS:** 2018 Lark 20' Enclosed TA Trailer, 6' Rear Fold Down Door; 1995 Chevy S-10 LS, 128,842 Miles, 2WD; 2017 Nissan Pathfinder, 200K+/- Miles, AWD; 5'x8' Utility Trailer; Shop Made Trailer; Bame 5 ton HD Trailer, 16'Bed, Beaver Tail w/Ramps; 1978 Malibu Body and Frame; (8) Nobile Home Tires; **BOAT:** 1976 S2 Yachts, 23' Sailboat w/Trailer **SHOP EQUIPMENT:** Atlas 10,000# 2 Post Lift; Miller Bobcat 250 Welder/Generator, 209 hrs; Lincoln 180C Power Mig Welder; Thermo Dynamics Cutmaster 82 Plasma Cutter; Weld Pro Inverter Tig Welder; Ox/Acet Torch

Set; Lincoln Welder Spool Gun; Engine Lift; Engine Stand; **TOOLS:** Hydraulic Perma Power; Halogen Stand Lights; C Clamps; Pneumatic Jack Hammer; Metal Chop Saw; HD Drills; Reciprocating Saw; Grinders; Hand Tools; Power Tools; DE Bench Grinder; HD TT Drill Press; Rolling Tool Box; Bar Clamps; Stihl TS420 Concrete Saw; MBW GP1800 Gas Plate Compactor; DeWALT Chop Saw Stand; Electric Cement Mixer; Clarke Sand Blast Unit; Truck Job Box; Misc Snow Blowers; **LAWN & GARDEN:** Graveley Pro Turn 460 Zero Turn mower, 262 Hrs; Stihl MS290 Chain Saw; 8' Fiberglass Step Ladder; Echo Gas Blower; Yard Tools; Troy Bilt 10hp Chipper Shredder; Earth Quake 18" rear Tine Tiler; Brute 30 Ton T.M. Log Splitter; **MISC:** Floor Jacks; Misc Steel Stock Including: Flat, Bar, Tube, Angle; Misc Copper; Parts Bins; Nuts/Bolts/Screws; Lubes, oils & Fluids; AC Gauges; Jack Stands; Bottle Jacks; (2) Window Air Conditioners; Lots Misc Wire; Portable Air Tank; Misc Lumber; Ford 351 Gas Engine; Over 12 Face Cord Split Seasoned Firewood; 12 Firewood Racks; Metal Siding; Wood Picnic Table; Scrap Metal; Concrete Blocks; Oil Pumps; Wood Fenceposts; Concrete Blankets; Concrete Screeds, Brushes & Tools **HOUSEHOLD RELATED:** China Hutch; DR Table/Leaf & 7 Chairs; 4 dr File Cabinet; Sleeper Sofa

Rick & Susan Gannon, Owners

FOR MORE INFORMATION: Contact Darin Spieth at 517-398-6060 or Dan Satow at 517-617-1104 or log onto www.spiethandsatow.com.
INSPECTION: Auction Day at 9:00 am or by appointment with auctioneers.
TERMS: Cash or negotiable funds. Visa, Master Card, Discover and American Express. A 4% transaction fee will be applied to all credit card purchases. Statements made sale day take precedence over previously dispersed information.

Log onto www.spiethandsatow.com for more photos and information

Darin Spieth
Auctioneer

Daniel Satow
Auctioneer

6 S. Howell Street
Hillsdale, MI 49242
Office: 517-439-2528
Hillsdale: 517-398-6060
Coldwater: 517-617-1104

MONROE COUNTY COMMUNITY COLLEGE

proudly presents...



Authentic Antiques & Genuine Collectibles

ANTIQUES

Door Prizes 2026 Food Concessions

IN APRIL

SATURDAY
April 18
 9 a.m. to 5 p.m.

SUNDAY
April 19
 10 a.m. to 4 p.m.

MONROE COUNTY COMMUNITY COLLEGE
 enriching lives

Admission \$5
 Free Parking • Handicap Accessible

For information contact ~
William Wilt
(734) 457-6026

Monroe County Community College
Welch Health Education Building
 1555 S. Raisinville Rd., Monroe, Michigan
 3 miles west of Telegraph Rd. between Dunbar & M-50

THE DONALD & PATRICIA CASE ESTATE AUCTION

FRIDAY, APRIL 17, 2026, 10:30 AM

Auction Preview & Registration Begins at 9:30 AM

LIVE, IN-PERSON AUCTION

LOCATION: 12987 HOLT FORTH RD.

FENTON, MICHIGAN 48430 **zone 6**

CLASSIC CARS: 1953 Buick Special Eight Luxury Car (Multiple Award Winning), 1934 Ford Pick Up Truck.

HONORABLE MENTIONS: Honda Pioneer 700 ATV w/ Snowplow (1,759 Miles), Ford New Holland 1920 Loader w/1976 Hrs., Exmark Zero Turn Mower w/60" Deck (1,000 hrs), DR Leaf & Lawn Vacuum, Hay Wagon (John Deere Undercarriage), Rotary 2-Post Mounted Vehicle Lift, AC Smith Hot Water Tank/Heater (Brand New), Chevrolet Small Block V8 Engine, Stack On Gun Safe

EQUIPMENT & MORE: Miller Trailblazer 251 Welder, Miller Millermatic 210 Welder, Bridgeport Milling Machine, Econoline Sand Blasting Cabinet, South Bend Metalworking Lathe, Ridgid 12 Speed Drill Press, Heavy Duty Portable Gantry Crane, Miller Spoolmate 3035/3545 Spool Gun, 2-Ton Hydraulic Engine Hoist, Stihl Chainsaws, Generac 3500 PSI Power Washer

TOOLS & ACCESSORIES: Snap-on Tools, Several Box Lots of General Tools, Multiple Work Benches, Large Anvil on Pedestal Stand, Oxygen & Acetylene Tank Torch Set, Hydraulic Shop Press, Industrial Disc Sander on Pedestal, Metalsmithing Tools, Pipe Wrenches, Heavy Duty Chains, Multiple Power Tools: Porter Cable, Milwaukee, Craftsman, Mikita, etc. Air Impact Tools, Brass Torch

Tips, Huge Selection of Vehicle Painting Supplies, Brand New Motor Oil, Solvents, Vehicle Detailing Supplies, Proto 4001 Series, Milwaukee Chop Saw, Honda Wall Mount Storage Cabinet, Several Metal Storage Cabinets, Shop Lights, Drawers Loaded with General Shop Supplies, Werner Fiberglass Extension Ladder, Werner A-Frame Ladders, Rolling Tool Carts, Hydraulic Cylinders, Box Lot of Industrial Casters, Box Lot of Gauges, Box Lot of Craftsman Tools, CTI AC Cruise Control Tester, Wilton Bench Vise, Parker Bench Vise.

LANDSCAPING & EQUESTRIAN: 1953-1957 Allis Chalmers WD45 Project Tractor, Ford 3-Point Real Hitch, 72" Woods Brush Hog, Steel Diesel Fuel Holding Tanks, Heavy Duty Root Rake Attachment, 3-Sided Livestock Shed, 3-Point Landscape Rake, Heavy Duty Sod Roller, Shindawia Weed Wacker, Diamond Plate Rolling Tool Box, Equestrian Supplies: Leather Saddle, Horse Blanket, Horse Drawn Fore cart, Horse (Project) Trailer, Vintage Apache Pop Up Camper, etc.

ANTIQUES*FURNITURE*GENERAL HOUSEHOLD: A great selection of clean home furnishings: Oak Roll Top Desk, Coffee Table, Sofa/Loveseat, Glider Rocking Chairs, Country China Cabinet, Corner Curio Cabinet, Glass Curio Cabinet, Windsor Style Maple Bench, Beautiful Outdoor Patio Furniture, Bedroom Set w/Quality End Tables, Gym Equipment: Multi Gym, Free Weights, Nautilus Abdominal II Exercise Machine, Exercise Bike, Treadmill, Dumbbells and Stand. Collection of Department 56 Christmas Villages, Circa 1890's Detroit & Ann Arbor Newspapers, 19th Century Cabinet Cards, Cranberry Glass Collection, Lladro Figurines, University of Michigan Memorabilia: Bo Schembechler Signed Book, Bobbleheads, Michigan Stadium 'The Big House' Framed Pictures & 3D Model, Barbeque Grill, Harrington House Mantel Clock, Rattan Bermuda Indoor Love Seat, Original Fire Hydrant (Fireman & Dogs), 15 Lifetime Plastic Chairs, Lifetime 8 ft. Tables, and much more!

This promises to be a quality, fast-moving live auction, and we look forward to seeing you in attendance.

Visit www.MichiganAuctionCompany.com to view hundreds of pictures, updates, and terms.

AMERICAN EAGLE
 AUCTIONS • APPRAISALS • ESTATE SALES
 (734) 223-3277 | www.MichiganAuctionCompany.com
 Multiple State and Nationally Awarded Auction Company including Auction-of-the-Year Honors

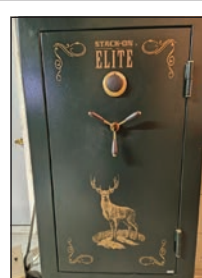
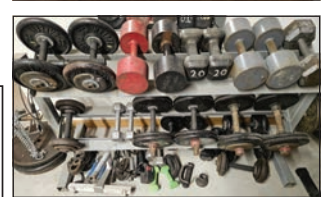



Shipshewana Auction

ANTIQUe & MISCELLANEOUS AUCTION
Every Wednesday, Year-Round at 9:00 am EST



Items pictured above will sell in our May 20th Antique & Misc. Auction

Preview consignments at AuctionZip.com! Auctioneer ID #1945

We have seller space available. Call (260) 768-4129 to consign items!

www.ShipshewanaTradingPlace.com • (260) 768-4129 • 345 S Van Buren St, Shipshewana, IN 46565

We need our ad in the Auction Exchange & Collector's News!



THE AUCTION EXCHANGE And COLLECTORS NEWS

Since 1978 the Weekly Auction & Collectors Guide for Michigan, N. Indiana and N.W. Ohio

ADVERTISE YOUR AUCTION TODAY!

Contact Lorri at
1-888-339-3795
ext. 134 or

E-mail:
info@eauctionexchange.com

ANTIQUe & MODERN FIREARMS

FRIDAY MORNING, JUNE 12, 2026 @ 8 AM

LOCATION: BARRY COUNTY FAIRGROUNDS, 1350 N. M-37 HWY.,
HASTINGS, MICHIGAN zone 4

We are now accepting consignments of entire Estates and collections, as well as individual & small groupings of firearms. Our recent sales have generated over \$2,000,000.00 for our sellers and consignors. Call Steve Stanton (517) 331-8150 to discuss the sale of your collection. We offer free pickup on groups of firearms.



Ph. 517-726-0181
 Fax 517-726-0060
 e-mail: stantonsauctions@sbcglobal.net
 www.stantons-auctions.com
 144 S. Main Street, P.O. Box 146
 Vermontville, MI 49096
 Selling all types of personal property and real estate at auction anywhere.
 Call for a no-obligation consultation to discuss your personal situation.

GAUDIO ESTATE AUCTION

THURSDAY, APRIL 16, 2026, AT 10:00 AM

LOCATION: 129 - 109TH AVE.,
PLAINWELL, MICHIGAN 49080 zone 4

A very good and clean group of home furnishings, shop equipment and more. The sale includes Tool Chests, Atlas Metal Lathe, Bench Lathe, Related Equipment, Woodworking Tools, Hand Tools, Lawn & Garden Equipment, an excellent group of Workout & Exercise Equipment, Quality Table Tennis Table, Living Room, Bedroom and Dining Room Furniture, Shelving, Snowmobile & Motorcycle Helmets, Power Tools, Chain Saw, Dremel Tools, Ladders, Wilton Vise, Street Light, Signs, Yard Art, Poly Picnic Table, Glass, Figurines, Linens, Stereo Equipment & Electronics, Cameras, Mantle Clock, Child's Rolltop Desk, Power Lift Chair, Patio Furniture and lots more. **Jim Gaudio Estate. Barb Gaudio, Owner.** There will be a 10% buyer's premium added on to all items sold.



Ph. 517-726-0181
 Fax 517-726-0060
 e-mail: stantonsauctions@sbcglobal.net
 www.stantons-auctions.com
 144 S. Main Street, P.O. Box 146
 Vermontville, MI 49096
 Selling all types of personal property and real estate at auction anywhere.
 Call for a no-obligation consultation to discuss your personal situation.

MARY WOLFE ESTATE AUCTION

FRIDAY, APRIL 17, 2026, AT 10:00 AM

LOCATION: 2955 N. STINE RD.
CHARLOTTE, MICHIGAN 48813 zone 5

Selling the entire estate including antique furniture, home furnishings, tools, some petroliana, collectibles as well as lawn & garden with a Cub Cadet Riding mower, anvil, trailer, car dolly. An excellent group of collector's cars including 1969 Olds Cutlass; Chevrolet GMT-400 pickup, 1937 Oldsmobile 4 door touring car, 1978 Olds 2-door, 1996 Olds 98 auto; and lots more. We have just begun working at this location listing and photographing the items to be sold. Continue to watch our website for updates. **10% buyer's premium charged on the sale of all personal property sold.**



Ph. 517-726-0181
 Fax 517-726-0060
 e-mail: stantonsauctions@sbcglobal.net
 www.stantons-auctions.com
 144 S. Main Street, P.O. Box 146
 Vermontville, MI 49096
 Selling all types of personal property and real estate at auction anywhere.
 Call for a no-obligation consultation to discuss your personal situation.



Stanton's Spring 2026 Music Machine Auction April 23rd, 24th & 25th, 2026

To be held at: Barry County Expo Center (Barry County Fairgrounds)
Hastings, MI 49058
Thursday, April 23rd - Luncheon at 12:00(Noon) Sale Begins at 1:00 P.M.
Friday, April 24th & Saturday, April 25th Sale Begins at 9:00 A.M. Each Day

Current Highlights
Mira Grand 18-1/2" Music Box w/matching cabinet, Capitol Cuff "B", Regina Corona 27" Changer, Columbia Toy Graphophone in original and three records, Berliner Coin Operated Disc Gramophone, Berliner Hand-Wind with Slip Clutch Disc Gramophone, Berliner Hand Wind Gramophone with Electric Motor, Edison Standard with Bettini Reproducer, Berliner Krammer & Reinhart Hand-Wind Gramophone, Edison Factory Flowered Gem, Edison Standard with Polyphone Attachment, Universal Talking Machine Cigar Box Disc Phonograph, Edison Ajax Coin Operated Cylinder Phonograph, Graphophone AG Mounted in Hawthorn & Shelbe Cabinet, Hexaphone.

There is still time to have your item or collection added to this exceptional event. Call us today.

Stanton's Auctioneers, Appraisers, & Realtors
144 S. Main Street, P.O. Box 146
Vermontville, MI 49096
Phone: 517-726-0181



Steven E. Stanton
(517) 331-8150 cellular
E-mail - stevenstanton@gmail.com

Michael C. Bleich
(517) 231-0868 cellular
E-mail - mbleich@gmail.com

E-mail: stantonsauctions@sbcglobal.net
Website: www.stantons-auctions.com



FARM MACHINERY AUCTION - DAVID BRAND

SATURDAY, APRIL 18, 2026, AT 9:30 AM

LOCATION: 6640 BILLWOOD HWY.
POTTERVILLE, MICHIGAN zone 5

We have just scheduled this upcoming auction of Farm Machinery, Tools & Miscellaneous. Some of the items include: New Holland TL100 FWA Tractor w/Cab & 52LA Loader (2773 hrs.), New Holland T4.75 FWA Tractor w/Cab & Loader (2708 hrs.), Cat 279 Track Skid Steer Loader (1800 hrs.), a Lawn 2360 Tractor and a Yanmar Garden Tractor w/Rototiller, as well as a full line of Hay Equipment with NH 640 Round Baler, NH575 Square Baler, 10 Flat Rack Hay Wagons, a Kuhn FC302 Disc Bine, MF 120 Baler, Farm Truck, 2 Tri-axle Trailers, Hay Tedders, JD MOCO Hay Bine, attachments for the Skid Steer Loader, NH 499 Hay Bine, H & S Hay Machine II Wheel Rake, Kuhn GA3200GT Rotary Rakes, Gehl 1475 Round Baler. Continue to watch our list for an update on other items and pictures. **There is a 10% buyer's premium on all items sold.**



Ph. 517-726-0181
 Fax 517-726-0060
 e-mail: stantonsauctions@sbcglobal.net
 www.stantons-auctions.com
 144 S. Main Street, P.O. Box 146
 Vermontville, MI 49096
 Selling all types of personal property and real estate at auction anywhere.
 Call for a no-obligation consultation to discuss your personal situation.

PUBLIC AUCTION

SATURDAY - APRIL 25 - 10:00 AM

LOCATION: 4974 146th AVENUE
HOLLAND, MI ZONE 4

Mr. Boeve has moved and is now selling the contents of his pole building. Dales Auctioneering has been contracted to conduct the auction and to sell all items listed to highest bid.

Viewing will be held Friday, April 24, 4:00-6:00 PM. Off-road parking



TRACTOR/TRAILER/MOWERS: Kubota L3710 w/ LA681 loader, 1066 hrs.; 2024 Aluminum 8x10 drop gate trailer; 2018 Honda Pioneer 500 UTV; JD Z740R-Ztrak Pro 54" zero turn, 207 hours; JD 345 20 hp 54"; 5' King Cutter brush hog; Heavy-Duty Log splitter; 3 pt. 6' back blade; 4 section drag

TOOLS: Generac 4000XL generator; Black Max 5 hp air compressor; Victor torch set; Wilton bench vise; Craftsman stack tool chest; Clarke drill press; Craftsman tools; MAC impact; port a power; Chicago Electric Power miter saw; Craftsman rotary file set; Biscuit joiner; Stihl chain saw; DeWALT SawZall; Keller Steel Rolling Scaffolding; 3T floor jack; Makita 6" grinder; AC Lincoln welder; Power King band saw; Wilton miter saw; Kennedy machinist toolbox; Work Mate 400; steel wheels; hand corn sheller; fiberglass ext. ladder; walking sprinklers; large cast-iron floor register; metal lawn car; Precision Pro lawn thatcher; Kobalt cordless blower; Kobalt String trimmer; Peformax belt/disc sander; PLUS, LOTS OF MISC.

Payment cash, check, Credit Card (5% fee).

OWNER: JERRY BOEVE



The Best in Auctioneering!

DALES AUCTIONEERING SERVICE LLC
Dale Flokstra, Auctioneer
(616) 836-3132
www.dalesauctioneering.com

Auction Zip: ID #24272

Rely on experience - serving the public since 1983. We take pride in our business, our reputation is built on customer satisfaction - Let us go to work for you.

PUBLIC ESTATE AUCTION

SATURDAY, MAY 2ND, 2026, 9:30 AM

LOCATION: 8331 112th Avenue
WEST OLIVE, MI 49460 ZONE 4



TRUCK/TRACTOR/EQUIPMENT: 2006 Toyota Tacoma 4wd, 4 dr., Auto, 130,000 miles, very clean truck (Reserve). Agro Util Tractor, single cylinder Wisconsin diesel, manual 3 pt., good rubber, made in South Haven, MI. New Idea 2 row wide row picker; Al-lis Chalmers Belt driven silage blower; Tow Behind Sprayer; Hay Elevator (electric) on wheels; New Holland Haybine (Parts); 100 Bushel gravity box on running gear; Utility Trailer; Horse-Drawn Wagon (complete, needs restoration).



TOOLS/OUTDOOR: Craftsman Battery tool set (like new), DeWALT 18v tool set, Ryobi cordless blower, cordless hedge trimmer, Elec. Power washer Roto Zip, Jig saw, Belt sander, Earthwise Battery Chain saw, Dual Saw, Routers, Roto Razor saw, Bull's-eye rechargeable tire inflator, Wagner Paint sprayer, Battery Chargers, Pipe Clamps, C-clamps, Wood Clamps, Roller Stands, Wrenches, Socket sets, Hammers, Files, snap ring pliers, Large Assortments of Drill Bits, Router Bits, Wood hole bits, Air Tools, Air Hose, Yard Works Lawn Sweeper, Tow behind fertilizer spreaders, Push Spreaders. Hand tools, Yard Tools, Step Ladders, Yeti folding Bag Chair, 2-wheel Dolly, Garage Chemicals, Shop Carts, Fishing Poles, Tackle Boxes, Whitetail/Mule Deer mounts, Antlers, Thompson Center 50 Cal. w/Scope, Thompson Center 45 Cal., Traditions 50 Cal.



ANTIQUES/PRIMITIVES: Ideal Washtubs, Wood Pulleys, Chicken Crates/feeders, Barn Windows, lanterns, Bird houses, Eveners, Galvanized buckets/cans, wood crates, Wagon Wheels, Radio Flyer wagons, Milk cans, Multiple size Crocks, Wood Planes, Large Assortment of Yard Décor, Metal Fans, Cast-Iron Wagner Pots and Pans, Bottles, Claw Foot tub, Mead Johnson Milk house blue prints, Metal Stars, Windmill Fan blades, 3 ft. Cast-iron cauldron pot, bird bath, plus much more! Please see pictures on Website.



COLLECTIBLES/FURNITURE: Lg. Assortment of Vintage made in USA Hall Pottery/Kitchenware. (Please see Website for Pictures) Teapots, Lg. Assortment of Porcelain pots & pans, Copper pot, Canister Sets, Glassware, Farmhouse Furniture, Mission style dressers and Bedroom sets, Display Cases, Vintage Herman Miller Chairs, Porcelain top tables, Rugs, Seasonal decorations, Over 400 Precious Moments collection (most in boxes) Plus Much More!!! Please see pictures!



AUCTIONEER'S NOTE: This is an Auction you do not want to miss! Pickers Paradise! So many great treasures! Very large assortment of antiques/collectibles. Toyota Pickup is very clean Runs/drives great. Something for everyone. Bring a friend, we will have 2 auctioneers. Please Note start time of 9:30 AM. Inspection will be Friday, May 1st from 3:00 PM-6:00 PM. Cash or Good check day of sale only. All Items will be sold as is. Absentee Bidding is also available to approved bidders prior to auction. Announcements Day of sale take precedence over Printed Material.

Visit our Website: www.rosemaauctionservices.com for more info and pictures.

Any questions feel free to call Jared Rosema (231) 903-5455.



ONLINE AUCTION

LOTS BEGIN ENDING: APRIL 21ST @ 10:00 AM

MAXBID.COM QUALITY CONSIGNMENT AUCTION

695 AMELIA ST., PLYMOUTH, MI 48170

INSPECT: APRIL 20TH, 8:30 AM - 5:00 PM

- VERMEER RT450 CRAWLER TRENCHER (LOCATED OFFSITE IN BRIGHTON, MI)
- 2016 CASE CX80C CRAWLER MOUNTED HYDRAULIC EXCAVATOR (LOCATED OFFSITE IN BRIGHTON, MI)
- 2015 CASE 580 SUPER N LOADER BACKHOE (LOCATED OFFSITE IN BRIGHTON, MI)
- 2008 GMC ACADIA V6 WAGON 4D SLT 2WD
- 2001 HARLEY DAVIDSON FLHTPI MOTORCYCLE
- 1990 FRUEHAUF 53' DRY VAN TRAILER
- HOMESTEADER SINGLE AXLE ENCLOSED TRAILER
- NEW CHAMPION ADVANTAGE VR10-12 UPRIGHT AIR COMPRESSOR, 120 GALLON, 10 HP
- NEW CHAMPION PL-SERIES VPL5-8 UPRIGHT AIR COMPRESSOR, 80 GALLON, 5HP
- NEW HERTZ KOMPRESSOREN HBD 18 ROTARY SCREW TYPE AIR COMPRESSOR W/ DRYER, 125PSI, 106 CFM
- 2) NEW MTA TAE EVO TECH INDUSTRIAL AIR COOLED LIQUID CHILLERS, 30.4 GALLON
- BRIDGEPORT VERTICAL MILL W/ NEWALL TOPAZ DIGITAL READOUT
- 2) REID MODEL 6X18 SURFACE GRINDERS
- PARKER MAJESTIC 17"X7" HAND FEED SURFACE GRINDER
- CHEVALIER FSG618M HAND FEED SURFACE GRINDER
- RADIAC TYPE J METAL CUTTING SAW
- DELTA 4" X 6" HORIZONTAL BAND SAW
- SKILSAW 15 AMP 10" TABLE SAW W/ STAND
- SNAP-ON PLASMA 50 PLASMA CUTTER
- RUGER PORTABLE HYDRAULIC CRANE
- DELTA DUST COLLECTOR
- KARCHER INDUSTRIAL PRESSURE WASHER
- JUGGERNAUT POWERSPORTS DRAG MINI-BIKE
- GENERAC 5000W PORTABLE GENERATOR
- LARGE QUANTITY OF TRUCK/TRAILER REPAIR PARTS
- LARGE QUANTITY OF INDUSTRIAL COMPONENTS
- LARGE QUANTITY OF PROMOTIONAL MERCHANDISE
- AND MUCH MORE!



VISIT www.maxbid.com FOR MORE INFORMATION, PHOTOS & TO BID!
MONTGOMERY'S DEALER #D001248



Don't Miss Out!

Stay up to date on upcoming Auctions, Shows, Etc. by joining our email list.

We will send upcoming events directly to your email and then you can click on the ad and be directed to advertisers websites or bidding platforms.

Call Lorri at 1-800-876-5133, ext. 134 to be added or email

info@eauctionexchange.com with the subject line of "Add Me" and we will handle the rest!



Estate Auction

Saturday, April 18, 2026 10:00 AM

Michael Fitzpatrick

2561 E. Johnson Rd. Lake City, MI 49651

Directions: FROM Lake City go 7 Miles east on M55 to 7 Mile Rd then North to Moorestown Rd then east 1 mile to 8 MI then north and curves into Johnson

VEHICLES

2009 Ford E Series handicapped van, 5.4 V8 auto remote start 77329 miles

SPORTING GOODS

2019 Polaris Ranger 570, 4 seater, 4X4, canopy
 2008 Yamaha Rhino 686 cc, 4X4, 3113 miles
 Ausable canoe, poly
 Yukon Kodiak30" snow shoes
 30" runner sled
 Fighting poles, Tackle boxes
 Coleman gas lamp
 Jack knives in shadow box
 Hunting knives-Chippewa cutlery
 Frost cutlery 48" Washington DC Sword
 Wildlife feeder on tripod

LAWN EQUIPMENT

Cub Cadet FT 24 front tine rototiller
 Cub Cadet LT 46 hydrostatic riding mower 46" deck, 162 hrs.
 Cub Cadet LTX 45 riding mower
 Powercore 24" snow blower
 Yard cart, 2 live traps
 10 X 6 kennel panels (12)
 Poulan Pro chainsaw
 Ryobi gas weed trimmer
 Ryobi backpack blowers (2)
 Ag-Fab lan thatcher

Shovels, forks, rakes, hand tools
 Tomato cages

SHOP AND GARAGE

Ryobi 6500W generator, wheel kit
 Ryobi 3000PSI gas power washer
 Ryobi 10" table saw
 Ryobi 18V propane heater
 Ryobi 18V chainsaw
 Husky 20 gal. upright air compressor
 Rigid shop vac, NK tile saw
 Battery tenders
 Delta Shopmaster compound miter saw
 Skilsaw table saw
 Black and Decker 40 amp battery charger
 Powermate gas earth auger
 ATV jack and ramps
 Troybilt chipper shredder
 Craftsman 10" scroll saw
 Floor jacks
 Gorilla step ladder
 Gorilla poly wagon
 Husky air brad nailers
 Craftsman palm sander

HOUSEHOLD

2 patio sets
 Charbroil smoker grill
 Small chest freezer
 Oak china hutch
 Book shelf, Buffet

High back wooden rocker
 (2) log style full beds
 Custom wood floor lamp
 Custom log overstuffed chair
 DVDs, LG 60" flat screen TV
 Floor fan
 Figurines, collectable plates
 Board games
 Bissell vacuum
 Kitchen utensils
 Canning jars
 Model scale cars
 Celestion 114 telescope with tripod
 Christmas lights and decorations
 Wall art

HANDICAPED EQUIPMENT

Invacare Hoyer personal lift
 2 power scooter chairs
 Shower stool
 Hospital bed
 Ramp-it aluminum dock/ramp with landing, approx.. 30' with railing

COIN COLLECTION

National parks, 2010 silver
 Large assortment
 American Eagle
 Mint proof sets: 2001, 1967, 1979
 1979 uncirculated coin sets
 2009 uncirculated coin sets
 Pennies
 (6) Century file safes

Terms: Cash, check, Visa or Mastercard w/proper ID. All items sold as is with no guarantee. Nothing to be removed from premises until settled for w/cashier. Not responsible for accidents day of sale. Auctioneer acts as selling agent only. Anything Auctioneer announces overrides any written information. Lunch and restroom available.



Jim Lambert Auctioneers
 McBain, MI 49657 - Jim (231) 633-5673
 Visit our website and view pictures at: www.lambertauctions.com



AUCTIONEERS DIRECTORY
 THE AUCTION EXCHANGE
 COLLECTORS NEWS
 CALL 888-339-3795

AUCTIONEERS DIRECTORY ADS are a great Advertising Value!

Call or email:
Lorri
888-339-3795
ext. 134
info@eauctionexchange.com

Yutzy's 54nd Semi-Annual CONSIGNMENT AUCTION

Friday, May 8th AND Saturday, May 9th, 2026 @ 9:00 AM (Both Days)

Location: 4431 N. Chester, Charlotte, MI 48813



Directions: I-69 North to Exit 57 North (Charlotte) to Lawrence (M-79), (left) West 4 miles to Chester Rd., (right) North 4.5 miles OR from Lansing I-69 South to Exit 66, Right approx. .3 Miles to Vermontville Hwy., Left 9 miles to Chester Rd., Right 1/2 mile.



ADVERTISING DEADLINE: THURSDAY, APRIL 23, 2026

Friday, May 8th

- ◆ Lawn / Garden
- ◆ Shop Tools
- ◆ Building Materials
- ◆ Livestock Supplies

6-Rings

9:30am - Ertl Toys, Shelf models, Precision, etc. Toys are followed by Flowers

We will start accepting Consignments Sat., May 2nd & Mon., May 4th thru Thurs., May 7th from 8:00am-6:00pm

Yutzy's
 Auction & Appraisal Service
 "See Us For ALL Your Auction Needs"
(517) 543-7113
 fax (517) 543-8477
 Email: lavernyutzy@ibifax.com

Saturday, May 9th

- ◆ Antiques
- ◆ Farm Equipment
- ◆ Construction Equipment
- ◆ Horse Tack
- ◆ Wagon Loads of Misc.
- ◆ **10:00am** Small Animals, Horses (chickens, rabbits)
- ◆ **1:00pm** Tractors, trailers, etc.

7-Rings

Star Wars

FROM PAGE 1

over the galaxy. The Jedi, of which Luke Skywalker is one, are peacekeepers for the Galactic Republic (the good guys), and the Sith (the bad guys) use the dark side of the Force to promote anger and aggression.

As with most blockbuster movie franchises, Star Wars inspired a potpourri of action figure toys. Kenner, an American toy company, produced the first Star Wars action figures. From 1977 through 1985, Kenner produced over 100 Star Wars toys, and a total of more than 300 million toys were sold during their original production run.

Demand for Kenner's Star Wars action toys was immense; so Kenner issued its "Early Bird Certificate Package." This Package debuted during the 1977 Christmas Season. Basically, Kenner could not produce toys fast enough to keep up with demand, so the company sold an empty box with a mail-in certificate, promis-

ing fans who purchased the empty box and certificate the first four figures — Luke, Leia, Chewbacca, and R2-D2 would be shipped to the fan sometime later in 1978.

These Early Bird Certificate Packages included a display stand and stickers. Today, complete Early Bird sets are collectors' dream and are often the centerpiece in a Star Wars collection.

The original packaging box contained a diorama display stand, stickers, and a Star Wars fan club membership card. Following the first four figures, Kenner released the remaining eight action figures so the Original Collection has a total of 12 action figures in all. The remaining eight characters are Han Solo, Darth Vader, C-3PO, Obi-Wan Kenobi, a Stormtrooper, a Jawa, the Death Squad Commander (later renamed Star Destroyer Commander), and a Sand Person (Tusken Raider).

One thing that almost all Star Wars collectors agree on is this — original Kenner Star Wars action figures are expensive. Many of the original 12 sell for thousands, even tens of thousands of dollars at auction.

A Kenner prototype action figure of Boba Fett sold for \$1.342 million at auction in 2024, making it the most expensive toy ever sold at auction. Kenner released the Boba Fett action figure in 12-inch versions. Boba's accessories included a blaster, cloth cape, removable belt and backpack, and braided Wookiee scalps.

Die-hard Star Wars col-

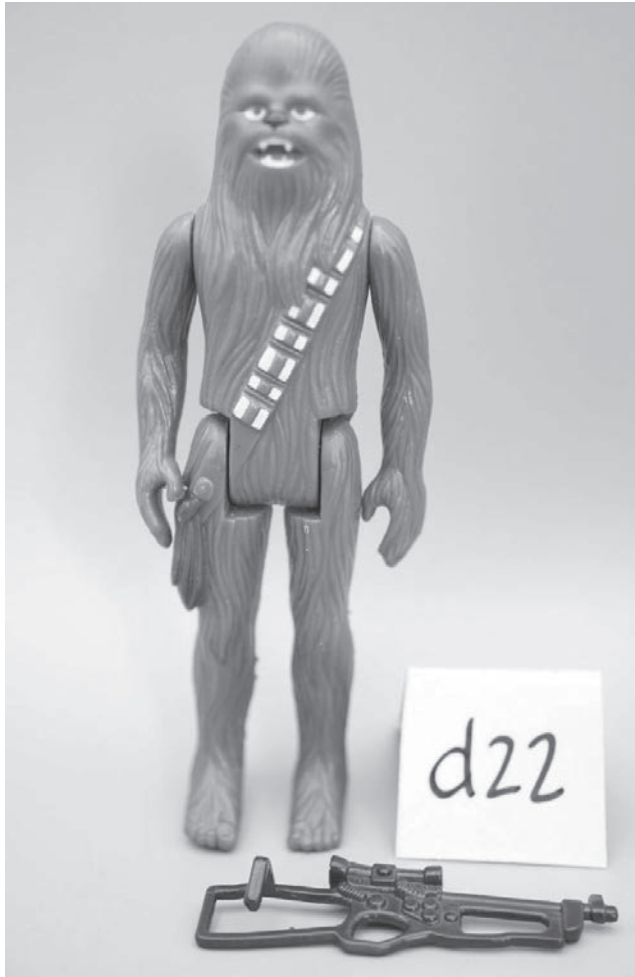

Above: Kenner 1977 Star Wars Chewbacca carded action figure in mint condition. This unopened, carded package is valued at \$550.



Above: Complete Princess Leia action figure from Kenner, 1977, that is in great condition and is valued at \$150.

lectors and fans each year celebrate May 4th as Star Wars Day, which is intended as a day to celebrate the entire Star Wars franchise. Celebration on this day spread quickly following the movie's release in 1977. The date, May fourth, was chosen as a pun. "May the Force be with you" is an iconic Star Wars phrase used to wish someone good luck, strength, and encouragement. Fans turned the phrase into a pun with the phrase "May the Fourth be with you," and this simple pun spread so much so that Lucasfilm and the Walt Disney Company chose May 4 as the annual day to celebrate Star Wars.



Above: Luke Skywalker action figure by Kenner. This used toy is valued at \$60 and is one of The Original Collection of 12.

ESTATE AUCTION
SATURDAY - APRIL 18 @ 10:30 A.M.
 Located at 69289 Ironwood Dr. - Niles, MI 49120
RIDING MOWERS * LAWN CARE: "Bad-Boy" 725cc Zero Turn (like new); Snapper Z2003K Zero Turn; JD 260 Riding Mower; JD SST18 Riding Mower; JD 112 Collector Mower; Trac-Vac 5 H.P. Lawn Vacuum; Toro Lawn Cart. **TOOLS:** Snap-On 16 Drawer Rolling Tool Cabinet; Snap-On Tools; Torch Set; Air Compressor; Generator. **COLLECTIBLES:** Vintage Wooden Phone Booth w/Pay Phone; Advertising Clocks; Atlas Thermometer; Pepsi Cola Child's Pedal Car.
VW ALSO FOR SALE, ASKING \$10,000 TAKING OFFERS AT 12-NOON DAY OF AUCTION: 1971 VW (Bug) 4 Speed, Luggage Rack, 97,868 miles, VIN: 112451187
Estate of Leroy Imus
GLASSMAN AUCTION SERVICE
 WEB: glassmanauctions.com - auctionzip.com - gotoauction.com
John Glassman (269) 757-3315

Be Sure To Say, "I Saw It In The Auction Exchange & Collector's News!"



Above: Vintage, Kenner Star Wars carded Princess Leia action figure. Unopened, in original packaging, this figure is valued at \$2,500.

Jane & Donald Schneider
Live & On-Line Estate Auction
Saturday, April 18 at 10 a.m
Online Bidding starting at Noon
Inspection: Thursday, April 16th from 10 am- 3 pm
7147 Gary Road, Chesaning MI
 From M-57 @ M-52 go north 2-miles on M-52 to Gary Road then approx. 6-miles east.
Auctioneers Note: Due to the recent passing of lifelong farmer, machinist & champion tractor puller (Full Pull Papa), the following list of items will be sold at live public auction with internet bidding available.



Pulling & Collectors Tractors & Related: Oliver 77 Pulling Tractor - Division 3 & 4, 4000-5000# pulling tractor, 400+ C.I. engine by Hodgins, full cut tires, looks & runs very good * **Oliver Super 77 Diesel Tractor** - W/F, hydraulics, p.t.o., draw bar (nice tractor) * **Oliver 88 Row Crop Tractor** - Tricycle front wheel, showroom quality tin & paint, #1495-142772 * **Oliver 770 Diesel Tractor** - w/f, 3 pt., p.t.o., 6-speed, weights, @ 3347 hrs., (Very good condition) * **Oliver 60 Row Crop Tractor** - n/f, 5-speed, p.t.o., excellent, tin, paint & tires (show ready) * **Oliver 60 Row Crop Tractor** - n/f, p.t.o., lights, good tin, not running * **Oliver 66 Tractor** - w/f, 3 pt., p.t.o. (parts tractor) * **Oliver 88 Tractor** - n/f, (parts tractor) * 7' hyd. Front blade w/mounting frame * (2) Sets of Oliver wheel weights * Oliver tractor fenders, shields & related * **From the Shop:** Kennedy triple stack roller machinist tool chest * Craftsman double stack roller 7-drawer tool chest * Acet. Torch kit w/tanks & cart * Lincoln 225 amp port. welder w/ accessories * Chicago benchtop drill press * Qty. hand held power tools by DeWalt, etc. inc. grinders saws, drill, etc. * Craftsman combination wrenches & sockets * **Travel, Utility & Dump Trailers:** **2009 KZ 26' Bumper Pull Travel Trailer** - fully self-contained, rear kitchen, single slide-out, well maintained, stored inside * **2017 7x12' tandem axle #7000/ea dump trailer** w/6' ramps & 2-way gate (very good condition) * **Corn Pro 8'x20' tandem-axle implement trailer** 14K, HD equipped w/tri ramps * **Around the Farm:** Honda EV2000i portable power inverter * Simpson 3100 psi Honda driven gas power washer * 15 cu. ft. yard trailer * Trailer type lawn & leaf collection system *(25) sheets of 10'x30" white steel **Nice Home Furnishings* Antiques & Collectibles**

www.wegnerauctioneers.com (989)793-8689

Griswold #14 skillet fried up the bidding with \$450

BY KARIN MILLIMAN

MIDDLEFIELD, Ohio — A recent antique and collectible auction in Middlefield conducted by Aaron Mast featured a wide variety of items.

A Griswold #14 cast-iron skillet took top honors. It featured the large block logo and had a fire ring. It sold for \$450. A #12 Griswold skillet from the same era sold for \$230.

Also selling well was a toy tractor complete with the original box took top honors at this auction. A

Farmall M tractor showed off the brilliant red color associated with Farmall. It was in great condition, and the toy bidders were present. It brought a final sale price of \$290.

A bright yellow Precision Case 580 backhoe was in great condition, and came with the original box. The box had been taped in spots, but it would still display nicely. It sold for \$140.

With the yellow tracks still covered with the factory plastic, the Precision JD 650H dozer was obviously in unplayed with condition. It made the winning bidder dig a bit deep to come up with a bid of \$135 to take this one home.

A couple of cast-iron Griswold pieces were sold. The #14 skillet had a large block logo and the heat ring. It sold for an impres-

Left: A smaller ice cream churn, this White Mountain piece from the past sold for \$250.



Above: This #14 Griswold skillet sold for \$450.



Scaled down to collectors' size, this Farmall tractor plowed up a bid of \$290.



sive \$450. A #12 skillet also had the large block logo and heat ring and reached \$230.

If you needed to call the gang in for the large dinner cooking in the skillet, use the dinner bell. The one offered at this auction was marked "USA 1" and sold for \$160. And if you needed a drink with your meal, look around for the beer barrel. The one at this

auction was from the Duquesne Brewing Company, which was easily readable as it was lettered around the top. Selling for \$210, this beer barrel still had all the straps on.

And there must always be desert. The White Mountain Jr. ice cream maker could help with that. The White Mountain Jr. ice cream churn dates back to the late 1800s. This is a much sought-after vintage item that ice cream collectors like to add to their collections. This company is the largest of its kind in the world. It started in Laconia, N.H., and became a cherished piece

of American history. The one at this auction brought a high bid of \$250.

An old electric Peerless fan had been restored and looked great. It had four blades and a cage and sold \$200. Lighting was always by oil before the homes got electricity. A beautiful brass oil lamp brought a bid of \$110. It was made by Buffalo Manufacturing and resembled an old genie lamp or a teapot.

A John Bencic Cleveland guitar sold for \$170. Bencic is known for the mother-of-pearl and abalone inlay work on the instruments he created during the early 20th century.

Signs were popular at this auction. A Burroughs porcelain sign measured 36 inches brought a high bid of \$150. The big white B stood out against the red on this sign, and the color was good. A Buckeye



Above: This Peerless fan sold for \$200.

Incubators porcelain sign brought a bid of \$140.

And a primitive corner cabinet sold for \$150. It would look good in a farm kitchen, just as it was in its primitive state, or it could be refurbished. Either way, it was a usable piece of furniture.

Aaron Mast Auctioneers and Appraisals can be contacted at 440-321-8812 for more information.



Above: This dinner bell sold for \$160.



Above: A Buckeye Incubators porcelain sign brought a bid of \$140.

This Case backhoe came complete with the original box and sold for \$140.



ESTATE AUCTION

Sunday April 26th at 12:00 PM (NOON)
405 Buck Rd. • Coldwater, MI 49036

5500 John Deere Tractor w/541 front loader, grapple bucket, 6065 White Tractor, John Deere 950, 2005 Honda Pilot runs and drives good, Welder, Mower, Woods Brush Mower, 3 pt. 5ft Disc, 3pt Box Blade, Large Tandem Axle Trailer, Air Compressor, Chains, Large Selection of tools, nice selection of battery powered tools, Roll Around Tool Box, Yard Sprayer, Fuel Tank, Log Splitters, 7106 New Holland front end loader, Chainsaws, head & ear protection, quick attach forks, several poly tanks in cages, some household, and much more...



SELLERS DEAN & LOIS WILLIAMS

VISIT
 Auctionzip.com #26461

Burns Auctioneers
 Stephen Burns
 728 N. Union City Rd. • Coldwater, MI 49036
517-617-5487

JACK & JUNE LINK

Live On-site Farm Auction w/Simulcast Bidding

SATURDAY, APRIL 25TH @ 10:00 AM

INSPECTION: Friday, April 24, 3PM-5PM

LOCATION: 3755 SQUIRES RD.

DIRECTIONS: 1 mile East of Ravenna on Harrisburg St. to Squires Rd. South ¼ mile OR from Grand Rapids take I-96 West to the Fruit Ridge Exit # 26, North 12 miles to 15 Mile Road, West 7 miles to Squires Rd. then South ¼ mile. OR from Big Rapids take US-131 South 35 miles to the Cedar Springs/M-46 West Exit # 104, West 10 miles to Fruit Ridge Ave., South 2 miles to 15 Mile Road, West 7 miles to Squires Rd. South ¼ mile. Southeast corner of Muskegon Co.

CONKLIN MI 49403 (Muskegon Co.) zone 4

After over 60 years of successful farming Jack & June Link have decided to cut back on their farming operation & leased their crop acreage.

TRACTORS: 1975 IHC 1466 Turbo diesel w/rebuilt 1992 DT-466 CI roller cam truck engine #UO29157; 1959 Farmall 460 gas w/rebuilt 301 CI combine engine #13056 S-Y; 1960 IHC 460 Utility w/263 UI gas engine #7824 S-Y; 1937 Farmall F-12 **TRUCK:** 1980 International 1955 semi w/DT 466 diesel engine & mounted 300 bu. center dump gravity box; M&W Little Red Wagon 300 bu. **FARM EQUIPMENT:** Case IH 5100 Soybean Special 21-hole double disc grain drill w/packer wheels; IHC 510 17-hole single disc grain drill w/seed; Brillion 12' center bearing cultipacker; IHC 470 18' winged manual folding wheel disc; IHC 45 18' Vibrashank winged manual folding field cultivator; John Deere 200 20' folding single rolling basket; Brillion 18' cultipacker w/pups; IHC 415 13' cultimulcher; DK 350 bu. gooseneck dual axle grain trailer w/NEW tires & roll top cover (stored inside); American Standard galvanized 120 bu. gravity box w/extension on 6-ton Gehl running gears (1 owner, stored inside); 3-axle gooseneck 200 bu. gravity trailer; SNOWCO 2-ton dual axle feed/fertilizer auger cart; Hardi 300 gal. field sprayer w/32' booms; JD 32' bale mover; IHC 401 pull drag; IHC 456 Hilldrop Special 4rw 30" adjustable corn, bean & cucumber planter; IHC fast hitch 2rw corn planter w/fertilizer boxes; IHC 2A 6' hay conditioner; IHC 2rw cultivator **3PT EQUIPMENT:** Case IH 5600 9-shank chisel plow w/leveler; IHC 12' Vibrashank field cultivator; IHC 2-4rw cultivator; Bush Hog 7' heavy duty brush hog; Lely PTO 10 bu. seed or fertilizer spreader; heavy duty subsoiler; drainage ditch plow; hyd. tractor log splitter; hyd. drive post hole digger; 55 gal. spray tank; gooseneck hitch **MISC. FROM AROUND THE FARM:** IHC tractor parts; IHC 544, 656, 666 or 686 front bolster; IHC Farmall 656 emblems; IHC 1066 differential lock kit & brake disc, covers & hyd. cylinder; Pair of Farmall H cast centers; Farmall H belly pump, belt pulley & shutters; Pair of 18.4 X 34" clamp on tractor duals; Pair of 14.9 X 28" tractor tires; Hydraulic cylinders; Spray water storage tank & hoses; Cow stations; Wag-on load of farm misc **COLLECTIBLES & HOUSEHOLD:** Small collection of Farm toys; Household items; CI dutch oven; Christmas & fall decor; More items to be added.

Absentee & Online Bidding Available



"The Sound That Sells"
 Visit www.artsmithauctioneers.com
 or Call Noah Smith for flyer 616-633-4254

Sold-out Indoor Indianapolis Advertising Show drew buyers

BY JACK KELLY

INDIANAPOLIS — Advertising dealers from as far away as California and Washington State traveled to Indiana March 16 for the annual Indoor Indianapolis Advertising Show. The show sold out its vendor spaces prior to the opening.

Terry McPherson, T-Square Collectibles, drove to the event from Arlington, Texas, bringing along a 2-by 3-inch 1939 National Coca Cola attendant name badge that could be worn home for \$495. His 1950s three-piece glass High Speed pump globe topper was \$5,500.

Fine quality advertising signs filled the booth of Bill Krohn, Dowagiac, Mich. They included an 18-by 24-inch 1930s Standard Motor Oil two-sided porcelain flange for \$850 and a 1930-40s Goblin Orange Aid 12-by 16-inch die cut sign tagged at \$2,900.



Above & Right: Terry McPherson, Arlington, Texas., showed off a 1939 Coca-Cola national convention badge that could be worn home for \$495, and a 1950s glass High Speed gasoline pump globe topper for \$5,500.



Indy Show veterans Otto and Karen Dorris, Bixby, Okla., returned to wow the crowd, this time showing two full-figure vintage early 1900s papier-mache advertising displays: A 10-by 20-inch white Owl Cigar, priced at \$2,900 and a 14-by 22-inch Liberty Ware Uniform Wash 'n Wear delivery man, tagged at \$3,500.

Tennessee dealer, Ken Opengart, showed a 30-by 50-inch 1920s mint condition heavy paper Noxi-Ci-

de Poultry Treatment advertising sign tagged at \$750. Others checked out his 1920s Clark's Poultry Medicine 12-by 18-inch tin advertising sign offered for \$4,000.

A 40-inch-tall full dimension 1940s papier-mache seated white bear designed to hold two advertising products was \$950. At the same spot, Robert Callen of Lexington, Va. offered a 1930s 18-inch-long Marsalla Eggs full dimension coun-

tertop advertising sign, priced at \$495.

Veteran Indy dealer Michael Karberg, Schererville, Ind., showed off a 1950s Big Boy composite 14-inch-tall advertising figure, tagged \$4,000. Others checked out his full dimension 1970 Aurora Toys 18-b 16-inch cardboard and plastic store display featuring six different model kits and priced at \$4,600.

A 1920-30s composite construction Yankee Cigar countertop advertising figure featuring an 18-inch-tall high stepping major-ette and priced \$1,400, was shown by Elan Garini, Morrisville, Pa. Many stopped to admire his 1930s 10-by-25-inch neon sign advertising Pied Piper Children's Shoes and offered for \$1,800.

Two similar self-framed 18-by-30 inch metal Paragon Oil products advertising signs priced at \$1,350 each were shown by Terry Craig, Cincinnati, Ohio. At the same spot, a 5-by 8 inch 1941 Swallows Root Beer cardboard advertising sign was tagged at \$45.

Many vendors setting up at the yearly event called attention to extra wide aisles offering set-up

Below: Gas and oil collectors hovered around the 1930s Standard motor oil porcelain Flange advertising sign offered by Bill Krone, Dowagiac, Mich., for \$850.



Above: An early 21-by 32-inch floor model brand-new-old stock hand crank ice cream store cast aluminum ice crusher was offered for \$225 by Micah Douglas, Cincinnati, Ohio.

directly from vehicles to show booths.

Advertising collectors will gather again next year for the annual spring show at the state fairgrounds in Indianapolis, but meanwhile they'll have a chance to view select pieces at shows by

promoter Granger. They are Sept. 26 at the Boone County 4-H Fairgrounds, Lebanon Ind., and the Antique Slot Machine, Juke Box and Advertising Show Schaumburg, Ill., May 29-30.

For information visit www.IAAShow.com

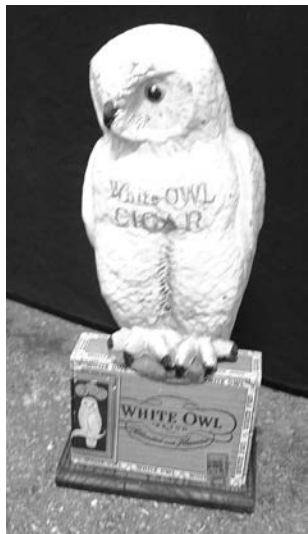

Left: Bixby, Okla. dealer Otto Dorris showed off a 10-by 20-inch early 1900s full standing papier-mache White Owl Cigar advertising figure tagged at \$2,900.

Below: Dealer Elan Garini drove 10 hours to Indy from Morrisville, Pa., to show off a 14-inch-tall 1920s composition construction countertop cigar advertising figure for \$1,400.



Left: A barn-shaped 12-by 18-inch 1929-30s poultry medicine advertising sign, priced at \$4,000, was shown by Ken Opengart, Stone Mountain, Tenn.



Below: Auto license plate topper collectors admired the deep rich red Mohawk Indian 1950s license plate topper priced at \$250 by Michael Rumble, Gatlin, Tenn.



FLEA MARKETS • ANTIQUES
EDUCATION • WANTED
COLLECTIBLES • SERVICES
ANTIQUES SHOPS • SHOWS

CLASSIFIEDS

FLEA MARKETS • ANTIQUES
EDUCATION • WANTED
COLLECTIBLES • SERVICES
ANTIQUES SHOPS • SHOWS

FOR SALE

FOR SALE: Huge collection of magazine ads and covers beginning 1890's. All artist rendered. Questions? Phil.wellspring@gmail.com (1926)

SERVICES

MIRROR RESILVERING: Quick Service. 313-521-1888. Frank Wright Glass, 14808 Gratiot. Detroit, MI 48205. Call for quotes. www.frankwrightglass.net S

WANTED

WANTED: Always buying rare antique motors. Outboard and inboard also early race boats. E-mail: bjoutboards@gmail.com 989-326-0727 B.J. Pawlaczyk S

WANTED: Corvettes wanted 1953 to 1967 any condition. Collections preferred. Paying a pirate's ransom! Email: terry@proteamcorvette.com Phone 419-592-5086 (4426)

Denotter Auctions
Weekly Online
Estate and Consignment Auctions
Antiques, Collectibles, Vintage
www.denotterauctions.com
224-392-3101



With the best coverage around, how can you afford *not* to advertise?
The Auction Exchange & Collectors News

ADVERTISERS!
Verify that your ad was received! Whether you faxed or e-mailed, call toll-free for verification:
888-339-3795

Since 1978 the Weekly Auction & Collectors Guide for Michigan, N. Indiana and N.W. Ohio

★ VENDORS WANTED ★
Free booth space available @ our
ANNUAL ANTIQUE ADVERTISING SPECIALTY SHOW
March 2026
Located at the Indiana State Fairgrounds, Indianapolis. This is one of the largest markets for only 40+ year old advertising in the world. Signs, displays, clocks, and all other forms of vintage advertising.
For info: IAAshow.com
Contact: damongranger@gmail.com
248-910-6765

INDY ANTIQUE ADVERTISING SHOW
September 2026
Boone County Fairgrounds
1955 Indianapolis Ave., Lebanon, IN
IndyAdShow.com
damongranger@gmail.com



Buying? Selling? Promoting?
TRY AN AUCTION EXCHANGE CLASSIFIED!
Classified ads are limited to Antique Shows & Shops, For Sale, Services, Education and Want Ads. • No auction ads or tag sales.
An Auction Exchange classified ad is only \$6.25 per week for up to 15 words and 25¢ for each additional word.
Please print legibly and include name, address or phone number & town as it will appear in print.

Name _____
Street _____ City _____
State _____ Zip _____ Phone _____

CLASSIFICATION: (i.e. Wanted , For Sale) _____ Please run my ad for _____ weeks.

YOUR AD, AS IT WILL APPEAR	_____	_____	_____	_____	_____
	_____	_____	_____	_____	_____
	_____	_____	_____	_____	\$6.25
	_____	_____	_____	_____	\$7.50
	_____	_____	_____	_____	\$8.75
	_____	_____	_____	_____	\$10.00
	_____	_____	_____	_____	\$11.00
	_____	_____	_____	_____	\$12.25

All classified ads must be pre-paid
Please send ad with check made payable to The Auction Exchange • PO Box 90 • Knightstown, IN 46148-0090

PREMIER
FIREARMS
 AND
 SPORTSMAN ADVERTISING
AUCTION

FEATURING
 THE DENNIS MACK COLLECTION (PART 2)
 April 17th - 18th 2026

RICHMOND
 AUCTIONS



Guns.RichmondAuctions.com
 RichmondAuctions.com



Lot 711 - High Condition Original Remington 1863 Zouave Rifled Percussion 58 Caliber Musket

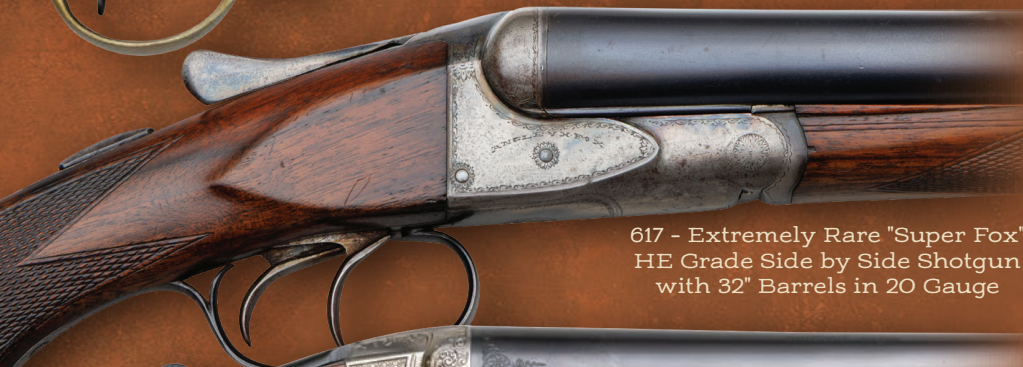

617 - Extremely Rare "Super Fox" HE Grade Side by Side Shotgun with 32" Barrels in 20 Gauge



28 - Exceptional Boxed Merkel 280ELC 28 Gauge Two-Barrel SxS Shotgun Set Master Engraved Felix Pabst



722 - 1950 Remington 48-B Specialty Grade 16 Gauge Engraved Semi-Auto Shotgun

758 - Remington UMC Game Loads "The Right Load for Each Game" Cardboard Advertising Display



995 - Remington UMC 10 Gauge New Club Loaded Paper Shell Two Piece Box



379 - 1926 Western Cartridge Company "Future Sports" Advertising Calendar Sign



749 - Remington 22 Cal. Rifles Kleanbore Cardboard Advertising Display Sign

308 - Winchester Guns and Ammunition 3D Cardboard Advertising Display Philip R. Goodwin



906 - Use Winchester Rival Shells Felt Advertising Pennant Sign



528 - Remington UMC Nitro Club 12 Gauge Scatter Load Paper Shells Smokeless Powder Wetproof Shell Box

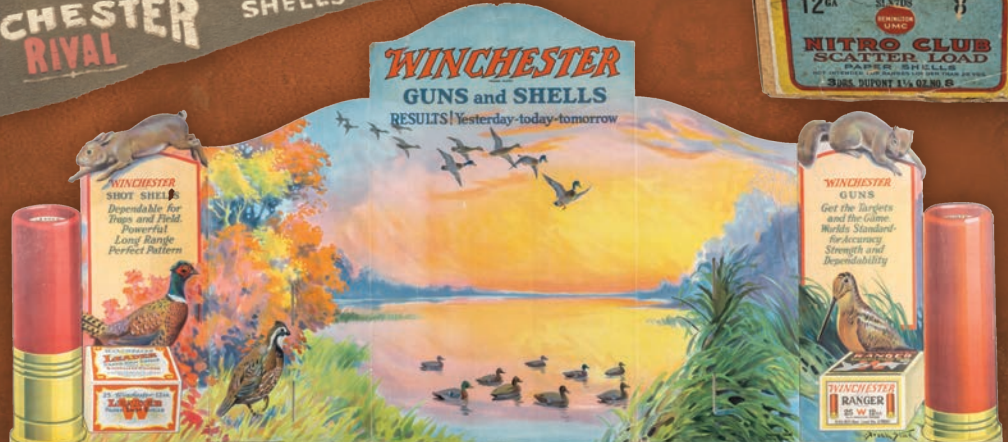

476 - Large Winchester Guns and Shells "Results! Yesterday Today Tomorrow" Advertising Display Sign



713 - Rare Robert Runge Engraved Remington 1100 Custom Sequential 4 Gun Shotgun Set 12, 20, 28, 410 GA