THE AUCTION EXCHANGE And COLLECTORS NEWS®

$1.50

ANTIQUES • COLLECTIBLES • ESTATES • FARM • REAL ESTATE • COMMERCIAL

www.eauctionexchange.com January 10, 2023 Vol. 46 No. 05

FEATURE

Jaymar puzzles and dolls provide hours of fun

By Larry LeMasters

Jacob Marx, father of famed toy maker Louis Marx, founded the Jaymar Specialty Company, along with his son David and daughter Rose, in the 1920s. Located at 200 Fifth Avenue in New York City, Jaymar specialized in wood jointed string dolls and interlocking wooden puzzles.

Jaymar manufactured wood jointed string dolls from the late 1920s until just after about 1952. Most of these dolls were character pieces, representing radio characters or cartoon characters of the time; although, generic dolls, such as ostrich, sailor, pelican, and witch can be found. Mickey Mouse, Popeye, Puss 'n' Boots, Amos and Andy, and Little Orphan Annie are just a few of the famous Jaymar dolls. The majority of the character faces were stamped on, not hand painted.

These simple, wooden toys were held together using small, cloth-covered rubber cords, which ran inside the arms and legs. Unlike Schoenhut, who also made such dolls, Jaymar terminated each end of its rubber cord with a small metal ring or

See Jaymar page 4

Left: Framed, Jaymar Davey Crockett cardboard jigsaw puzzle, circa 1950s, that is valued at $60.

1930s Jaymar Mickey Mouse string doll. In excellent condition, this doll sold at auction on January 21, 2020 for $316

ACROSS THE AUCTION BLOCK

Pair of Percheron mares pull a $2,600 bid with Goebel

By Karin Milliman

PLYMOUTH, IND. — An 8 year old's reaction to her mother's $2,600 bid was the highlight of a recent auction conducted by Sam and Dave Goebel of Oak Crest Auctions.

The young horse lover became the new owner of horses, Belle and Babe, for her 4-H project. She was jumping up and down and made no effort to contain her excitement as she went to pet her new horses. This pair of dapple-gray Percheron mares were 18 and 19 years old. They were machinery trained to pull with harnesses and were sold together. Knowing they were up to giving hay rides and sleigh rides, just sweetened the deal for young Paisley. A pair of harnesses for the horses sold for $600 and the collars went for $250. This will be her first year in 4-H and if her enthusiasm continues, she will go a long way with Belle and Babe at her side. Knowing they were going to a great home also helped owner John Childs to feel better about selling them. This pair had been with Childs for a long time and he was worried about them getting a good home, but once they were sold and he saw how excited Bowerson was, he knew he didn't have to worry about them anymore.

John and Phyllis Childs had two properties and had decided to consolidate into just one home. There was a lot to sell as they were not only selling personal household items; they were selling a home and 45 acres of land. The Yellow River ran through part of the land and the woods that stood on the property made it more appealing. There was a 30 by 50 foot pole barn with two lean-tos, a 16 by 49 foot pole building, two metal storage buildings, and several utility sheds. John Childs had purchased this acreage in 2006 and had enjoyed living on the all organic-certified land.

Goebel decided to auction the property in two tracts, and then together as one unit, then sell for the highest price. Tract one consisted of the house and outbuildings and 10 acres of land. Tract two was made up of 35 acres ofwoods. The first bid was an impressive $100,000 for tract one and it rose to $230,000 before the auctioneer switched over to tract two. With the Yellow River giving frontage on these 35 acres, the price just kept rising. After the bidding was closed on tract two, the auctioneer added the two bid prices together for a total of $355, 00. And then he opened the bidding back up for the entire 45 acres.

See Goebel page 10

Right: Young Paisley Bowerson standing proudly with Babe and Belle, a pair of dapple-gray mares that had just become her first-year 4-H project.

SINCE 1978 THE WEEKLY AUCTION & COLLECTORS GUIDE FOR THE GREAT LAKES REGION

LARGE QUALITY ESTATE ANTIQUE AUCTION

Located at the Barry County Expo Center, Barry County Fairgrounds, 1350 N. M-37 Highway on:

Saturday Morning, January 14th @ 9:30 A.M.
Hastings, Michigan zone 4

This will be a large and specialized auction including an excellent collection of nearly 300 antique bisque and china head dolls (German, French, with a representation of many desirable examples), related items such as buggies, clothes, reference books, and a very Rare Edison Phonograph doll, in addition to these two collections, we will be offering nice Collection of TAG HEUER men's watches from a Colorado Estate, as well as a large grouping of jewelry, everything from sterling and high-end costume jewelry examples. There are thousands of pieces to be offered individually, and in groups during this event.

The sale will also be posted on the online platform, LiveAuctioneers.com Online and phone bidding is available. In addition to the cataloged items, there will be a large amount from the collections that will be sold following the cataloged portion to the onsite and live crowd only. Plan on attending in person to take advantage of these offerings.

REALTOR® NAA Auctioneer
144 S. Main Street,
P.O. Box 146
Vermontville, MI 49096
Celebrating More Than 50 Years of Service
STANTON'S AUCTIONEERS & REALTORS
Ph. 517-726-0181
Fax 517-726-0060
e-mail:
stantonsauctions@sbcglobal.net
www.stantons-auctions.com
Selling all types of personal property and real estate at auction anywhere.
Call for a no-obligation consultation to discuss your personal situation.

ATTENTION AUCTIONEERS!

Did you have outstanding results from your last auction?

Call 888-339-3795 or e-mail info@eauctionexchange.com

Can-Am Spyder, Harley-Davidson, Class A Motorhome, Snowmobiles, Sportsman

No Reserve Combined Estates AUCTION!

SATURDAY, JANUARY 14, 10 AM

PREVIEW 8:30 AM DAY OF SALE

LOCATION: AUCTION ACRES, 1491 PERRY CREEK RD. & M-33.
DIRECTIONS: Auction Barn is located between the towns of Mio & Fairview. Just 7 miles north of traffic light (M-33/M-72) in Mio or 2 miles west of blinking light (M-33/M-72) in Fairview.

MIO, MICHIGAN 48647 zone 3

TO INCLUDE: Oak dining table w/chairs sets; oak china cabinet; modern Ashley Furniture dining table w/chairs; pine Habitant dining chairs; ptd. antique jelly cupboard; spinning wheels; oak roll top desk & file cabinet; hanging oil lamps; reclining leather sofa, loveseat & rocker; Edan Pure heaters; portable room air conditioner; Serger sewing machine; Pfaltzgraff; Corelle; elegant to everyday glassware; Pampered Chef; stainless flatware; kitchenalia; copper cauldron; quilts; estate jewelry; books; **OTHER:** HD & Ski Doo leather coats, helmets & acc.; WWII Col. US Army L. Sherbeck footlocker & scrapbooks; Old Man carving, Alec Laccase (MI carver); Hudson Bay & other wool blankets; Spencer & Max Largo silver & turquoise Native American belt buckles & themed collectibles; Cream Top Beer & Peters High Velocity wooden crates; Matchbox cars; marbles; lighters; framed art/prints; Audubon plant & wildlife books; wood stove; sm. chest freezer; patio table w/chairs; **SPORTSMAN:** 50+ ice fishing decoys - Carl Christiansen, Jim Nelson, James Stangland & others; C. C. Perch carved accent table, rare Trout bookends, 3 fish vase & vase table lamp; Mason & other duck decoys; Puma, Schrade, Rapid River & other sheath knives; old lures; rods reels & tackle boxes; spears; Norlund spring gaff; small animal pelts; First of State & other Water Fowl stamp print sets; modern flintlock blunderbuss; air rifles; binoculars; asst. ammo; trail cameras; snowshoes; water & snow skis; sleds; toboggan; **SHOP:** Craftsman 16 drawer tool chest, air compressor, table saw, radial arm saw, bandsaw, planer joiner, wood lathe, router w/table, belt disc sander & shop vac; new in box DeWALT 10" compound miter; bench grinder; asst. hand & power tools, too many to list; old 30 drawer wooden shop cabinet; Honda & Yamaha elec. start generators; Artic Cat AC750GT generator; power washers; ATV/mower lift; floor jacks; step & ext. ladders; Eastwing & other axes; torpedo heater; **OUTSIDE:** 2020 Can Am Spyder F3 Limited Trike Touring Cycle Chrome Wheels, Only 143 Miles! Vin/2BXREDD29LV001273; 1998 Harley-Davidson FLST Motorcycle 111k miles; 2004 R&R 7x14ft tandem axle enclosed motorcycle trailer, finished interior; 2000 Allegro 31ft Class A motorhome, GM gas V8, dual air, generator, power leveling system, loaded & garage kept, 40k miles vin/5B4KP37J5X3310356; 1998 & 1999 SkiDoo Formula 583 Deluxe snowmobiles; Featherlite 2 pl. covered snowmobile trailer; 4x8 single axle open utility trailer; Woods M140 3pt mower; Craftsman 15.5hp 42" cut riding mower & self-propelled walk behind mower; 25 ton MTD log splitter; chainsaws; backpack leafblower; Stihl line trimmer; LP & charcoal grills; wheel barrows; lawn & garden tools; Coins & More! .

AUCTIONEER'S NOTE: The Lets Talk Auction Company has been commissioned to sell without reserves the estate of Gale Lester Sherbeck of Lincoln MI, combined with fish spearing decoys from the John Shoffner Estate of Fife Lake MI, along with some other quality consigned items. All titled items must be paid w/secured funds, or held till check clears. Check website for updates & 100's pictures. See you at the Auction!

TERMS: Cash, MI check w/valid ID, Visa, MC, Discover, register with valid driver's license. A 3% buyer's premium in effect for Credit/Debit Card use. All items sell "As-Is, Where-Is". Auctioneer is not responsible for items after Sold. Announcements day of sale take precedence over printed material.

LTA LETS TALK AUCTION COMPANY Mio, Michigan
Buying?... Selling?... then...
Auction Acres: (989) 848-5158
www.LetsTalkAuction.com

TRI-STATE

Farm, Construction & Municipality Equipment
Semi-Monthly Online Consignment Auction – MI, IN & OH
@ www.BidNow.us

zone web

Bidding Begins Closing Wednesday, January 11th

Your consigned equipment is entered into the 'Machinery Pete" database which will appear alongside the Nationwide Equipment Dealer Listings! We advertise the Consignment Auction in Out of State publications with circulation in MI, IN, OH, IL, KS, MO and beyond!

Visit our website to view updated list of equipment throughout the states and contact telephone numbers for inspection! Call the office if you need assistance placing your bid. We can place bids for you!

NOW ACCEPTING CONSIGNMENTS FOR UPCOMING TRI-STATE FARM & CONSTRUCTION EQUIPMENT ONLINE AUCTIONS @www.BidNow.us

- **Leave equipment at your location – eliminate transportation costs!**
- **Listing fees as low as $25 per item and no commission charged to the seller!**
- **Email photos and descriptions to us or call us to take the photos for a small fee.**
- **Give us a try and find out why thousands across Michigan and beyond are using our site to buy and sell their equipment!**

Thinking of Selling Your Line of Equipment? Get the best audience possible by selling your equipment in one of our Online Auctions! Call **NOW** for a Confidential Consultation to discuss selling your Equipment in 2023!

BIDNOW ONLINE AUCTIONS

Albrecht Auction Service
www.BidNow.us | 989.823.8835
tri-state@bidnow.us

PIONEER GENERAL STORE SURPLUS AUCTION

YODER BROTHERS AUCTION SERVICE

AUCTION HELD INDOORS HEATED BUILDING

TUESDAY EVENING, JAN. 17th, 2023 @ 4:00pm

Located: at the former J.B. Harness and Tack Store building. 331 N. Mt. Tom Rd., Mio, MI or 1 1/2 mile north of Mio MI on M-33, Mt. Tom Rd. Follow Yoder Bros. Auction Signs!

SHOP and OUTDOOR MISC.

• Grizzly 10" new Table Saw • Delta 10" table saw, new • Dolmar Pc-6430 concrete saw • EFCO MC-440 Chain saw • assorted Dewalt, Milwaukee & Makita batteries • Makita circular saw • Makita chargers • Mortising attachment • snow blowers • Fiskars hammers & punches • Tin snips & caulk guns • air hose • large assortment of nails, sheet metal screws • assorted other screws, concrete anchors • chains • chain binders • booster cables • ratchet straps • pad locks • trailer hitches • ramp kits • jumbo utility box • headlights & flash lights • door knobs • snow shovels • wiper blades • faucets • paint & paint brushes • jumbo utility box • chicken wire • bow saws

LAWN and GARDEN

• Lawn benches & Glider • Adirondack chairs & end tables • lawn swing • Graber Grills • 8' & 6' wind mills • bird feeders • utility wagons • canopy

SPORTING ITEMS

• 12 Assorted USA Bear knives, new & old styles • assorted ammunition • B.B. guns • Muck boots size 9-10-11 • stocking caps • sweatshirts & shirts • rain coats • gun cases • assorted gloves

HOUSEHOLD and OFFICE

• Desks & file cabinets • office chairs • folders • 10 pc. cookware set • glass bowl set • puppy bowls • plastic & stainless steel buckets • assorted Fiskars items • door mats • *MANY MORE ITEMS TOO NUMEROUS TO MENTION!*

AUCTIONEERS NOTE: Partial listing and multiple of most items listed. Mark your calendar and enjoy the evening with us! Hope to see you there! *Leroy*

Food Provided by Amish School

OWNER: PIONEER GENERAL STORE
PH: 989-826-3580

Yoder Brothers Auction Service
Specializing in Successful Auctions
Auctioneers LeRoy and Willis Yoder
9484 S. Rogers Ave., Clare, MI 48617
PH: 989-386-9082

MAA MICHIGAN — NAA Auctioneer

Auction Terms: Cash or approved check with proper I.D. For Credit Cards add 4% handling fee. 6% Sales tax. Nothing to be removed until settled for. Not responsible for accidents. All announcements made day of sale take precedence over all printed materials. Out of state buyers must have bank letter of credit. Lunch on grounds.

Municipality & Consignment Equipment Online Auction | Tuesday, Jan. 17

zone web

FEATURING:

2005 Mack CV713 Dump Truck, Single Axle
(2) 2002 Sterling LT9500 Dump Trucks, Tandem
2000 Sterling L9500 Dump Truck, Tandem
1986 Ford F700 Flatbed Truck
1982 Ford L8000 Semi Truck, 28' Boom/Bucket
1989 Marshweld Tri Axle Tanker Trailer
2011 Heartland 3812 Cyclone Fifth Wheel Camper
(2) Western 8' Pro Plus Snowplows
(2) CAT D398 B PC Engines
2010 Ford E-350 Series Van, 25k miles
2015 Chevrolet Tahoe
2008 Ford F-350 XL Super Duty, 30K miles
2004 Cronkite Equipment Trailer
Plus much more

For detailed information & to bid visit Rangerbid.com or call 616-261-4984.

MIEDEMA'S RANGERBID

High End Cardio & Exercise Equipment

zone web

Online Auction | Wednesday, January 11

AUCTIONEER'S NOTE: *A local international company has chosen Repocast.com to sell multiple pieces of their formerly leased High-End Cardio & Exercise equipment that was used in their corporate gym. Equipment is replaced on a two-year cycle and this is YOUR opportunity to purchase gently-used and well-cared for high-end workout equipment to start your new year off right!*

Ellipticals

(3) Octane Fitness MT8000 Max Trainers
(8) Octane Fitness XT One
Octane Fitness xRide Seated
Octane Fitness XRide Recumbent Elliptical Cross Trainer
Octane Fitness Zero Runner ZR7000

Treadmills

(10) Intenza 550Te2
(2) Sports Art Eco-Natural N685 Verde

Bikes

Intenza 550RBe Full Commercial Recumbent
Schwinn AirDyne Pro
(2) Stages Cycling LesMills Virtual
(2) Intenza 550UBe2 Upright
Intenza 550RBe

Rowers

(2) Concept 2 Model E Indoor Rower

Stepper Machine

StairMaster FreeClimber 8FC

Stair Climber

Intenza 550Ce2

Skiing Machine

Concept 2 SkiERG

MIEDEMA'S REPOCAST

For detailed information & to bid visit Repocast.com or call 616-261-4988.

Jaymar

FROM PAGE 1

eyelet. These wooden treasures measured from 4.75 inches tall up to 10.75 inches tall.

Stamped on the bottom of a doll's foot is "Made in USA," and the doll's name, such as" Betty Boop," is often stamped on the doll's body.

Today, collectors cherish these toys. A Jaymar wood jointed doll can easily cost $300 or more, and they often bring as much as $500 or more at auction. This seems excessive, but these prices have been tested on the secondary market for years, and they still hold up well. If you find a Jaymar wooden string doll at an estate sale, consider buying it since the potential for profit is excellent.

Beginning around 1942 and continuing until the company closed its doors, the Jaymar Specialty Company also manufactured beautiful cardboard puzzles. One of its most prized puzzle themes was its "Modern Fighters for Victory," which depicted pictures of modern weapons and fighting men, including puzzles depicting the "Bombing of Tokyo." These interlocking puzzles, many of them containing 300 or more pieces, are highly sought after today both as Jaymar collectibles and as early jigsaw puzzle collectibles.

Above: This Jaymar "The Adorables Mini Golf" jigsaw puzzle, circa 1960, consisting of 650 interlocking pieces, is valued at $200.

Above: Little Orphan Annie and her dog, Sandy, were manufactured by Jaymar Specialty Company in the 1930s. These dolls were offered on eBay for $100.

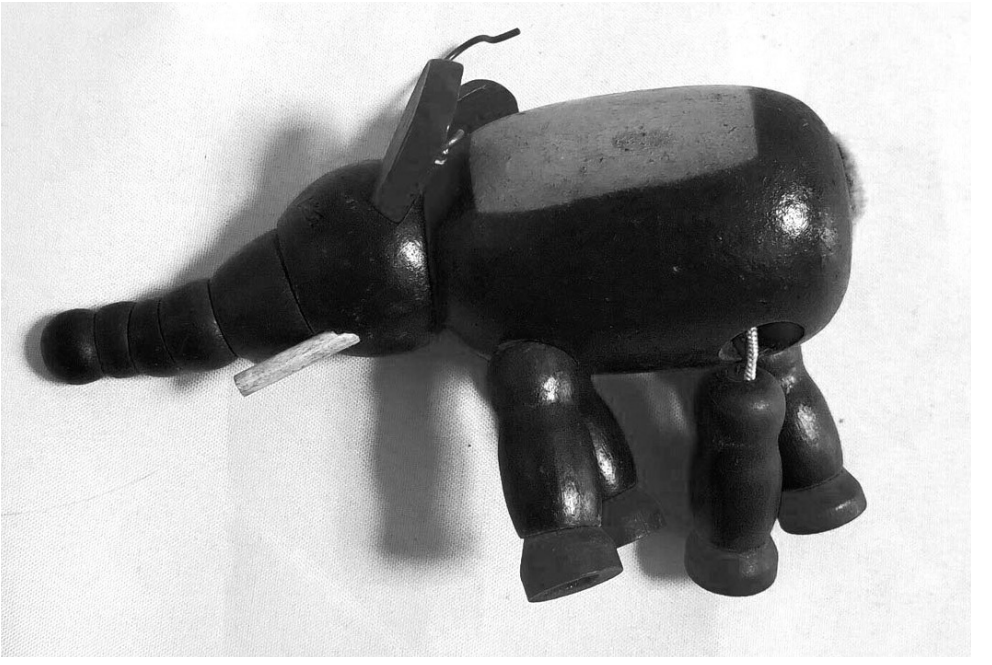

Above: This Jaymar red elephant string jointed doll, circa 1940, is valued at $70.

During World War II, many raw materials, especially metals, were rationed, and many toy companies were forbidden to use metal in production of toys. As a result, most of the toys of this era were made of paper and wood. Jaymar Specialty Company become one of the major niche manufacturers of jigsaw puzzles, figurines, pianos and other wooden toys, such as its dolls, keeping it a viable company during the lean war years.

Although the Jaymar Specialty Company operated from the 1920s until 1990 when it closed its doors, it was not in direct competition with Louis Marx and Company, owned by the more famous Marx child — Louis. Louis Marx produced tin lithographed metal toys and Jacob and Rose Marx manufactured wooden toys, so, if anything, the two companies served to complement each other, often sharing office space, sales personnel, and distributors.

Jaymar is not as famous as Louis Marx, but Jaymar was influential in the American toy market. For instance, Jaymar was instrumental in promoting the popularity of the wooden yo-yo, serving for more than 20 years as the distributor for Duncan yo-yos. Jaymar also held the Disney license for die cut, cardboard jigsaw puzzles during the late 1940s and much of the 1950s. And Jaymar held a Disney license allowing the company to produce Mickey Mouse wooden, string jointed dolls.

When new, during the Great Depression years of the 1930s, Jaymar's colorful wooden dolls cost about a dime, which seemed high to a lot of poor parents at the time. But children spent hours playing and laughing with these tiny, elastic dolls, making the poverty of the Depression years so much easier to endure for thousands of children.

Today, collectors still smile when they see a Jaymar jigsaw puzzle or wooden doll, knowing they are looking at a piece of American's toy history, and hoping to add another valuable Jaymar toy to their collections.

Above: Eugene the Jeep was mysterious animal with supernatural abilities from the Popeye cartoon strip. It is valued at $500.

Above: Jaymar "Moon Mullins" jointed string doll, circa 1930s, that is valued at $75.

Above: In excellent condition, this Betty Boop wooden, string jointed doll, circa 1930s, is valued at $85.

Above: No Jaymar doll collection is complete without Popeye the Sailor. This doll is valued at $65.

ORDER FORM
SUBSCRIPTIONS ← → SAMPLE

THE AUCTION EXCHANGE And COLLECTORS NEWS®
PO Box 90, Knightstown, IN 46148-0090
Phone Toll Free (888) 339-3795, x134 • Fax (877) 223-3778
info@eauctionexchange.com

❑ **Free Sample Copy of *The Auction Exchange & Collectors News***
(One free sample per address per year)

SUBSCRIPTIONS: ❑ **New Subscription** ❑ **Renewal**

❑ **$34.00 for 1 year** (51 issues)
❑ **$61.00 for 2 years** (102 issues)
❑ **$88.00 for 3 years** (153 issues)

Total enclosed: $.....

Name.....
Address.....
City..... **State**..... **Zip**.....
Phone (.....)..... **Email**.....

This is a gift, please send a postcard announcing the gift subscription
From .....

I read The Auction Exchange for:
❑ Auction reviews ❑ Articles ❑ Advertising ❑ Other .....

Mail this completed form with payment to: **PO Box 90, Knightstown, IN 46148-0090**

CREDIT CARD ORDERS: 800-876-5133

GENERAL ADVERTISING INFORMATION

➡DEADLINE IS WEDNESDAY AT 12 NOON

-------- *Unless otherwise noted* ---------

ADVERTISING SIZES AND RATES

1/8 page (5"Wx4"H) - $83.80 **1/2 page (10¼"Wx8"H) - $315.56**
1/4 page (5"Wx8"H) - $157.77 **Full page (10¼"Wx16"H) - $546.15**

Call for additional sizes and rates 888-339-3795

Open Rate

Our open rate is calculated at $7.33 per column inch. Call for more information about our Low Cost Standard Open Rate ($6.98/col.") which is based on a minimum of 10 point type in the body copy.

Display Advertising

Each page is six columns wide (10-1/4 inches) by 15-1/2 inches high. Each column is 1-5/8 inches wide. We use a minimum of 10 pt. type (for body copy) for purposes of readability, and specific point sizes for heading (24 pt.), date (18 pt.), city/state (16 pt.) so please keep this in mind as you plan your ad. We typeset your ad to fit our specifications while keeping in mind your requirements and the need to minimize the cost of your ad.

Back Cover Ads: (Non-auction ads only.) Back cover ads are booked in advance by reservation - call for availability.

Deadlines/Sending Copy: Our **deadline** is 12 noon on the Wednesday before the issue date, (Monday). All material must be received by this time, including photographs. *(Call for holiday schedules.)* A 10% **surcharge** will be added to display advertising received Wednesday between 12 Noon and 3:00 p.m. We cannot always guarantee insertion of late ads. In all cases, it's a good idea to call and notify us that an ad is being sent, and to confirm that your ad has been received.

Mail Your Copy: 27 N. Jefferson St., Knightstown, IN 46148. First class mail may or may not be delivered by deadline if you mail on Monday or later. If you mail on Tuesday, send by **U.S. Express Mail, UPS Next Day** or other "next day" services.

Fax Your Copy: You may fax your ad to us at: **877-223-3778**.

E-Mail: Please send "Text Only" format, we cannot use files that have been saved in their native software. Email address: **info@eauctionexchange.com**

Photos: should be sent in JPG format, as attachments to E-mail. We accept color, or black and white.

Accuracy: Every effort is made to ensure the accuracy of your finished ad. Sending it to us well in advance is essential in allowing adequate time for proofing and faxing layouts to you for approval. We assume no guarantee or liability concerning the accuracy of published advertisements.

ISSUE DATE	DEADLINE (NOON)
JANUARY 10	WED., JAN. 4
JANUARY 17	WED., JAN. 11
JANUARY 24	WED., JAN. 18
JANUARY 31	WED., JAN. 25
FEBRUARY 7	WED., FEB. 1
FEBRUARY 14	WED., FEB. 8
FEBRUARY 21	WED., FEB. 15
FEBRUARY 28	WED., FEB. 22

Tony Gregory ..... Publisher

Lorri Egan ..... Publication Mgr./Advertising

Connie Swaim..... Managing Editor

Tari True ..... Pre-press Manager

Publishers Emeritus:
John Armstrong, Randy Barz,
Judy Huxmann, Lars Svendsen

Reproduction in any form is prohibited without the written consent of the publishers.
ALL RIGHTS RESERVED.

Auction Exchange and Collectors News
Published weekly except one week in December
(51 issues) and mailed every Thursday
ISSN: 0279-0950
Published by MidCountry Media, Inc.
27 N. Jefferson St., PO Box 90
Knightstown, IN 46148
Periodicals postage paid at Knightstown, Indiana

Subscription price: $34.00 for one year
$61.00 for two years; $88.00 for three years

POSTMASTER:
Send address changes to:
The Auction Exchange and Collectors News
PO Box 90
Knightstown, IN 46148-0090

SUBSCRIBERS:
We print the advertisements as sent to us by the auctioneer. It is not possible to check the correctness of the listed items, *so before traveling a long distance for a particular item, contact the auctioneer first by phone.*

POSTAL REPORT

Without fail for 42 years, The Auction Exchange & Collectors News has been delivered to the USPS by 5 pm every Friday.

Currently we are delivering the newspaper to the USPS by midnight Thursday. Despite this early entry into the postal stream and our vociferous lobbying at all levels of the USPS, we are experiencing delivery problems in the following areas:

Brooklyn, MI, Saint Marys, OH, Carleton, MI, Brooklyn, MI, South Haven, MI, Brookville, OH

If you don't receive a paper by Tuesday's mail, you may call us to have a paper sent first class.

If it is after normal business hours, please call 800-876-5133 ext. 135. Please also call your Post Office to report your late delivery.

THE AUCTION EXCHANGE And COLLECTORS NEWS

ZONE MAP

This zone map is a feature of *The Auction Exchange & Collectors News* and is designed to make it easier for you to locate events throughout the region.

You will find the Zone symbol following the city and state in the heading of each ad.

This symbol will correspond to the zone map shown here.

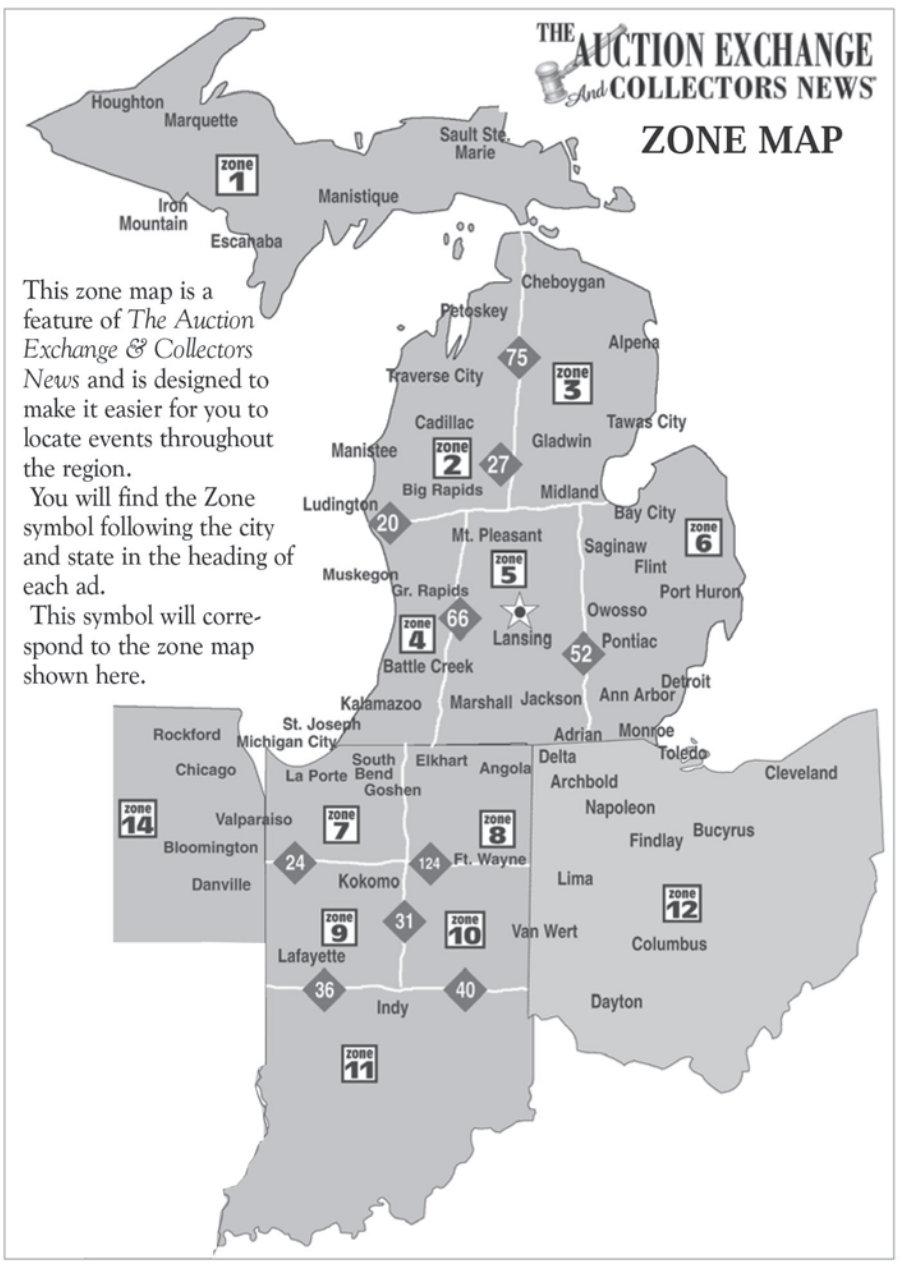

UPCOMING AUCTION CALENDAR

JANUARY FEBRUARY MARCH APRIL MAY JUNE JULY AUGUST SEPTEMBER OCTOBER NOVEMBER DECEMBER

The Upcoming Auction Calendar is a listing of future Auctions beyond the current week.
Auctioneers: This service is provided at no charge. As with everything - we do our utmost to make sure that your Auction is listed in a timely and accurate fashion.
For our Readership: For more thorough listings contact the Auctioneer personally and tell them where you saw their ad!

ZONE 3

Tue., Jan. 17, Yoder Bros Auction Service, Shop, Lawn, HH, *Mio, MI*

ZONE 4

Sat., Jan. 14, Stantons Auctioneers, Estate, Antique, *Hastings, MI*

Fri., Jan. 27, Stantons Auctioneers, Firearm, *Hastings, MI*

Sat., Jan. 28, Stantons Auctioneers, Estate, *Hastings, MI*

ZONE 5

Sat., Jan. 21, Yutzy's Auction Service, Hay, Straw, Firewood, *Charlotte, MI*

Sat., Feb. 4, Yutzy's Auction Service, Hay, Straw, Firewood, *Charlotte, MI*

Sat., Feb. 18, Yutzy's Auction Service, Hay, Straw, Firewood, *Charlotte, MI*

Sat., Mar. 4, Yutzy's Auction Service, Hay, Straw, Firewood, *Charlotte, MI*

Sat., Mar. 18, Yutzy's Auction Service, Hay, Straw, Firewood, *Charlotte, MI*

Sat., Apr. 1, Yutzy's Auction Service, Hay, Straw, Firewood, *Charlotte, MI*

ZONE 6

Wed., Jan. 18, Furlo Auction Service, Restaurant Equip., *Flint, MI*

ZONE 7

Thu., Jan. 19, Kraft Auction Service, 4 day Antq., & Coll., *Valparaiso, IN*

ZONE 8

Thu., Feb. 2, Polk Auction Co., Ag, Construction, *New Paris, IN*

ZONE 12

Fri., Jan. 20, Whalen Realty & Auction, Furn., Lamp, Glass, *Neapolis, OH*

Sat., Jan. 21, Whalen Realty & Auction, Gas, Oil, Toy, *Neapolis, OH*

ZONE PA

Wed., Jan. 18, Pook & Pook, Inc., Miscellaneous, *Downingtown, PA*

Wed., Jan. 18, Pook & Pook, Inc., Miscellaneous, *Downingtown, PA*

Be Sure To Say, "I Saw It In The Auction Exchange & Collector's News!"

LIST YOUR UPCOMING AUCTIONS FREE!

Day	Date	Auction Company	Type of Auction	Town	State

Mail to: The Auction Exchange & Collectors News
PO Box 90, Knightstown, IN 46148-0090

COIN AUCTION

SATURDAY, JANUARY 14, 9:30 AM

DOORS OPEN AT 8:00 FOR INSPECTION

LOCATION: LIGHTHOUSE FACILITY, 310 S. CAPITOL (M-66).
DIRECTIONS: From I-94 take Exit 98 then south 16 miles to Athens, MI, one block south of blinker light on right. From I-69 take Exit 25 then west on M-60 12 miles to M-66 then north 2 miles on left. Watch for auction signs.

ATHENS, MICHIGAN zone 5

Variety of Modern $50 1oz Gold Rounds, 1899-S $20 Liberty Gold Pc., Selection of Olympic Sets with Gold, Large selection of Classic US Commemorative Halves including a 1928 Hawaii, Large Selection of Walking Liberty and Franklin Half Rolls, Rolls of Indian Pennies, Many Full & Partial Rolls of Wheat Pennies, Nice selection of Morgan Dollars, American Eagle Dollars, 1893 Isabella Qtr, 1900 Lafayette Dollar, Silver Certificates, Coin Supplies, plus much more. Selling over 391 lots.

NOTE: *This is a continuation of the December 10th Auction.*

BELCHER AUCTION Co SINCE 1919
NAA Auctioneer
173 Hickory Hills, Marshall, MI 49068
Phone: 269-580-6390 or Fax: 269-781-7204
Website: www.belcherauction.com

ENGRAVING SHOP LIQUIDATION!

ONLINE AUCTION

Bidding Ends: Tuesday, **JANUARY 17**, 2023 at 10:00 am

6806 LEWIS AVENUE, TEMPERANCE, MICHIGAN 48182

Online Liquidation Auction of an Engraving Shop! 1,000's of items! Abundance of steel shelving, fixtures, display cases, glass lighted displays, 2 wheel carts, storage cabinets, microwave, refrigerator, LED TV, battery back ups, phones, steel engraving table, acrylics, sublimation aluminum, Dell computer, trade show booths, art glass, clocks, trophies, medallions, gift engraving, new items in boxes, ribbons, glasses, mugs, figurines, signs, statues, clips, pens, flasks, rings, hardware, dog tags, packing material, and more. View a complete list and photos online. **PREVIEW:** Thursday, January 12, 2023 from 3:30 pm - 5:00 pm.

BID NOW at **www.PamelaRoseAuction.com** or Download Our **App**
Office: **419-865-1224**

Download on the App Store — Pamela Rose, Auctioneer, CAI, AARE — GET IT ON Google Play

Pamela K Rose Auction Co, LLC
REAL ESTATE | AUCTIONEERS | CONSULTANTS

STAY ALERT! BE AWARE!

Auction Advertising Is Everywhere!

COMBINED ESTATES W/ANTQS. * FIREARMS * MCM * ART * HIGH END FURNITURE * RUGS * TOOLS * USABLES

SATURDAY, JAN. 14, 10:00 AM (PREV. 8:30)

LOCATION: 11000 SPRING ARBOR RD.
CONCORD, MI 49237 zone 5

These Combined Estates consist of High-End Furnishings with Quality Hardwood Traditional Furniture and Custom Upholstered Sofas & Chairs. Quality Art & Wall Decor' including Outdoor Furnishings, Quality Heirloom Antiques & Rugs, Oak Antq. Barrister Bookcase, STATTON Bed Suites, Modern Twin Bed Suites, Custom Uph. Recliners & Wing Backs Chairs, Assortment of Cherry/Walnut Tables, Decorator Lamps w/Custom Shades. Antq. Brass Candlestick Collection, MUCH Usable Kitchenwares, Antq. and Modern Blue & White Porcelain, Assorted Books, Single Chairs, Hand Sewn Quilts & Wool Blankets, Lines & Textiles, Rocking Chairs, Flat Screen TV's, Electronics & Computer, Antq. R.Revival Dresser, Persian & Oriental Carpets & Rugs,,, Artwork from Local Jackson Artist. Antq. Cracker Jar Collection, Mini Oil Lamps, Desks, Antq. Mantel Clocks, NEW SEWING MACHINE, Tables & Lamps and USABLES, Hand TOOLS GALORE & Workbench, ANTQ. Carpenters Chest & Tools, Oak Kitchen Cabinet, Farmhouse Table & Chairs, Bikes & Patio Sets. Parlor Tables & Many Collections of Smalls. **SO MUCH MORE, PLEASE VISIT THE WEBSITES FOR UPDATES TO SALE DATE. BRING A TRUCK & FRIENDS. VISIT THESE WEBSITES. www.TimothyBos.com * Auctionzip (ID #2173). GoToAuction.com (ID #1891) * Estatesale.com (ID #6684).**
TERMS: Cash or Check w/proper ID and/or Auctioneer's approval. Major Credit Cards accepted with a 3% increase. A 6% Sales Tax unless you provide 2022 tax number, everything sold "AS IS, WHERE IS" Announcements made day of the sale take precedence over all printed matter.

TEAM JAAR — NAA Auctioneer — ces certified estate specialist
BOS AUCTIONS & APPRAISAL SERVICES, LLC
www.timothybos.com
Office: (517) 784-2177 * Direct: (517) 206-6494
REALTOR

WEEKLY Auction Calendar

The Weekly Auction Calendar is provided as a service for our Advertisers and Readers. We make every effort to ensure accuracy of the calendar but always refer to the complete Ad to verify the Calendar information. Unless specified by the Auctioneer in writing we reserve the right to designate the 'Type' of Auction listing.

❷ INDICATES THE AD APPEARS IN SECTION 2 OF THE PAPER

DATE	TIME	AUCTIONEER/SRV.CITY		TYPE	PAGE/SEC.
ZONE 3 MICHIGAN					
Sat., Jan. 14	10am	Lets Talk Auction	Mio, MI	Sportsman, Misc.	2
Tue., Jan. 17	4pm	Yoder Bros Auct.	Mio, MI	Shop, Lawn, HH	3
ZONE 4 MICHIGAN					
Sat., Jan. 14	9:30am	Stantons Auct.	Hastings, MI	Estate, Antique	2
ZONE 5 MICHIGAN					
Sat., Jan. 14	9:30am	Belcher Auction	Athens, MI	Coin	6
Sat., Jan. 14	10am	Bos Auctions	Concord, MI	Firearm, Art, Misc.	6
ZONE 6 MICHIGAN					
Wed., Jan. 18	10am	Furlo Auction	Flint, MI	Restaurant Equip.	11
ZONE 7 INDIANA					
Jan. 19-22	•	Kraft Auction Svc.	Valparaiso, IN	4-Day Antq., & Coll.	8 & 9
ZONE 8 INDIANA					
Thu., Feb. 2	8:30am	Polk Auction Co.	New Paris, IN	Ag, Construction	10
ZONE 12 OHIO					
Fri., Jan. 20	10am	Whalen Realty	Neapolis, OH	Furn., Lamp, Glass	16
Sat., Jan. 21	•	Whalen	Neapolis, OH	Gas, Oil, Toy	16
ZONE WEB					
•	•	Bid Now	Online	Farm, Misc.	3
•	•	Braun & Helmer	Online	Retirement	7
•	•	JRT Thumb	Online	Vehicles, Misc.	11
•	•	Pamela Rose	Online	Engraving	6
•	•	Pioneer	Online	HH, Misc.	10
Wed., Jan. 11	•	Repocast	Online	Exercise Equip.	3
Tue., Jan. 17	•	Rangerbid	Online	Equipment	3
ZONE CALENDAR					
Ev. Wed.	9am	Trading Place	Shipshewana, IN	Antq., Misc.	10

CATEGORIES
- Antique
- Business/Commercial
- Clock
- Coin
- Collectible
- Computer
- Consignment
- Doll
- Equipment
- Estate
- Farm
- Firearm
- Food
- Furniture
- Glass
- Government
- Household
- Industrial
- Jewelry
- Lamp
- Livestock
- Musical
- New Merchandise
- Office Equip.
- Personal Prop.
- Pottery
- Primitive
- Quilt
- Real Estate
- Sports
- Tag Sale
- Tool
- Toy
- Vehicles

Resolve to live 2023 with a bit more of a vintage flair

Vintage Style

By Barbara Beem

"Should auld acquaintance be forgot." Put me in the column of those who are still not exactly certain what Robert Burns meant by these words, although I believe that I do have a sense of what the Scottish poet had in mind. Whatever. As we welcome in a new year, it is abundantly clear that it's time to attend to some new year's "Vintage Style" business.

First and foremost is the topic of resolutions. Sad to say, most American admit that, even though their intentions are good, by February 1, they have stopped trying. For my part, I'm thinking if I publicly share my plans to incorporate old things into my daily life, I might do a bit better than that. So here goes:

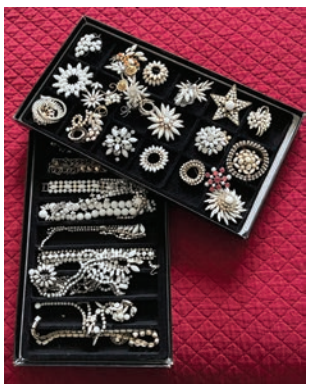

Above: Accessorize daily! Don't allow a collection of vintage jewelry, such as these milk glass pieces, go unworn in the New Year.

During the month of December, I served dinner every evening on Spode "Christmas Tree" plates (because "only Spode is Spode"). Handwashing a couple of plates every night did not prove to be a problem, especially when weighed against how everything seemed to taste a bit better. Be it resolved that I'm going to pull out my "Bellemeade" by Minton at least once a week (although I think the matching gravy boat is destined to continue gathering dust).

Next up, I like paper. And I have a good number of books that live on a wall of floor-to-ceiling shelves. When I first organized them seven years ago, there was no book lying on its side. And though not filed according to the Dewey Decimal Classification, they were easily accessed, grouped according to topic or author. Sad to say, this does not seem to be the case these days. So I hereby resolve to make sense of my personal library (and, while I'm at it, give everything a good dusting).

I have a decent collection of vintage costume jewelry, sitting in the drawer. Inspired by the woman behind the deli counter at my grocery store, I'm going to wear something, be it a pin or bracelet, necklace or earrings, every day.

Then there's the matter of my handcrafted Christmas cards featuring vintage postcards. While I try to find cards that their recipients will appreciate, last year, I was unable to find one with a Dickensian theme for my daughter. I vow to find one this year.

Lastly, I'm going to take advantage of the many virtual offerings of museums that I can't reasonably attend in person.

Enough of that.

The Pantone Color Institute recently announced its "Color of the Year." A prediction of how we will decorate our homes and ourselves in 2023, "Viva Magenta" is officially described as "brave and fearless, a pulsating color whose exuberance promotes a joyous and optimistic celebration, writing a new narrative." You say "Viva Magenta," I say "Barbie Pink," a choice for which I have long campaigned: They look pretty much the same to me.

To be certain, I would never paint my walls this color, and I can't imagine using it for upholstered furniture. But a splash of pink (er, magenta) might be just the thing as a quick refresher. I'm thinking throw pillows, a colorful curtain, or perhaps an accent rug. Use it to complement gray and turquoise for a mid-century vibe.

While on the topic, I'm reminded of Bindy Bitterman. A longtime friend of "Vintage Style," Bindy annually scoured the inventory of her Chicago shop ("Eureka!") for vintage items exemplifying the "Color of the Year." I checked in with Bindy the other week, and limericks, not antiques, now fill her days. Check out "Skiddly Diddly Skat," her book of limericks for kids.

A bit more: History repeats itself, and so do calendars from the last century. This year, look for calendar plates from 1905, 1911, and 1922; old paper calendars from 1933, 1939, 1950, and 1961; and vintage linen calendars from 1967, 1978, and 1989.

And finally, there's the meaning of "vintage." Some accept the timeframe of 40 years, which means that anything from 1983 has now achieved this status, including original Cabbage Patch Kids, Care Bears, and My Little Ponies. Items from 1923 are now "antique." Anyone up for collecting bulldozers?

Wishing you a Happy New Year, full of vintage style!

Braun and Helmer 1971 50 YEARS 2021 Auction Service

Materials Unlimited Retirement Auction - Online Only

ARCHITECTURAL SALVAGE * STAINED GLASS * LIGHTING * LAMPS * FURNITURE * ANTIQUES * WINDOWS * DOORS * HARDWARE * FIREPLACE MANTLES & RELATED * ARTWORK * MIRRORS * LAMP SHADES, GLOBES, ETC. * DECORATIVE * MID CENTURY * MODERN * VICTORIAN * COLONIAL * ARTS & CRAFTS * INDUSTRIAL * REGENCY PERIOD * OUTDOOR RELATED INCL. GATES, LIGHT POSTS, ETC. * AND MANY OTHER ITEMS OF INTEREST FROM AROUND THE WORLD

BIDDING STARTS: THURSDAY, JANUARY 5TH, 2023 @ 9AM (EASTERN TIME)

BIDDING ENDS: THURSDAY, JANUARY 12TH, 2023 @ 7PM (EASTERN TIME)

Auction Preview: Monday, January 9th from 2-6pm

2 WEST MICHIGAN AVE., YPSILANTI, MI 48197

zone web

Items are being stored and displayed @ Materials Unlimited a Massive 15,000 Sq ft. 1920's Art Deco 3 Story Facility in Downtown Ypsilanti, MI.

AUCTIONEER'S NOTE: Materials Unlimited Owner & Founder Reynold Lowe is retiring after 50 years of providing historical architectural elements and unique antiques to the public. Braun and Helmer Auction Service will be doing a series of auctions for Reynold.

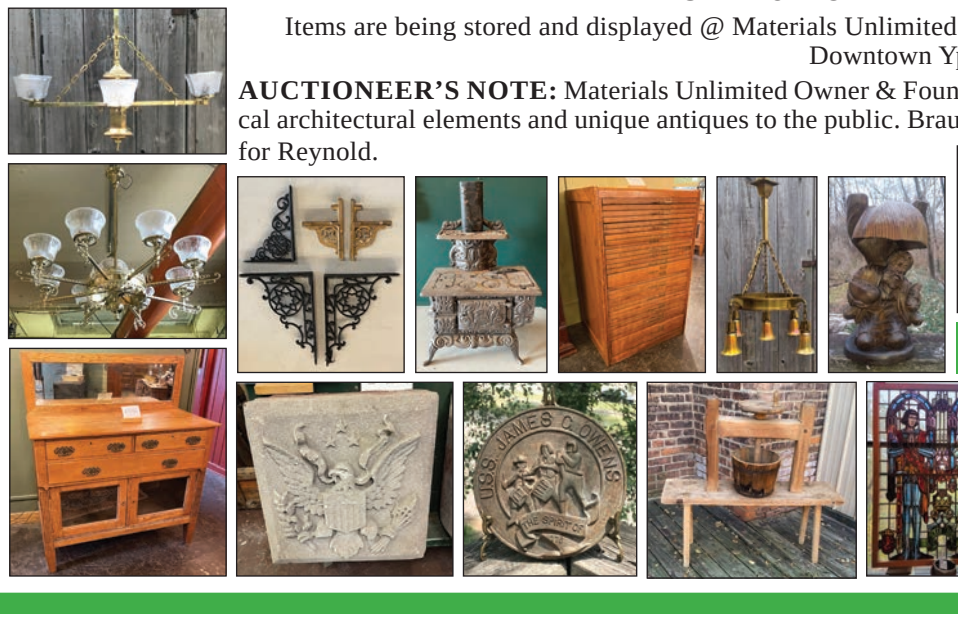

Auctioneers Association MAA MICHIGAN

Braun&Helmer Auction Service

NAA Auctioneer

Questions: David Helmer (734) 368-1733

Complete details @ BraunandHelmer.com

KRAFT AUCTION SERVICE LLC PRESENTS

46TH Anniversary Antique & Collectible AUCTION

JANUARY 19th, 20th, 21st & 22nd, 2023

Weekend #2

Starting at 5:00 pm CST on Jan. 19 then at 10:00 am CST the following days

Auction Preview: January 18th & 19th 9am-5pm and Each Day of the Auction Starting at 8am

Located at the Kraft Auction Facility - 48 N 450 E, Valparaiso, IN

Day 1

Thursday, January 19th, 2023
5:00 pm CST

400+ Lots of Vintage Advertising & Collectibles

Day 2

Friday, January 20th, 2023
10:00 am CST

1000+ Lots of Antique, Collectible and Vintage Toys

RARE COMIC BOOKS!

Day 3

Saturday, January 21st, 2023
10:00 am CST

100+ Collector Cars
20+ Motorcycles
200+ Outstanding Pedal Cars
300+ Lots of Outstanding Racing Memorabilia

LATE AUCTION ADDITION:
10 CARS BEING OFFERED FROM A PRIVATE FLORIDA COLLECTION – CARS LOCATED IN EAST PALATKA, FL

SCHLICK PEUGEOT COLLECTION

SELLING A 300 LOT RACING MEMORABILIA COLLECTION INCLUDING ITEMS FROM JOHNNY RUTHERFORD AND BOBBY UNSER ESTATES

Day 4

Sunday, January 22nd, 2023
10:00 am CST

1200+ Lots of Antique Slot Machines
Vintage Advertising
Petroliana
Gas Pumps
Coin-op
Motorcycle Memorabilia
and More!

KRAFT AUCTION SERVICE LLC
AC30900120

— Auctioneers —
Col. Conrad Kraft ▪ AU01023657
Jonathan Kraft ▪ IN-AU10500173 | OR2527
Del Harper ▪ AU01028908
John Beechy ▪ AU10900099
Jarron Miller ▪ AU11300004
Kyle Stepnoski ▪ AU11400033
Justin Croy ▪ AU11400004
219-973-9240
info@kraftauctions.com
KraftAuctions.com

Terms: Cash, all major forms of credit cards, or good check with letter of credit. 3% service fee for credit cards. 7% Indiana sales tax. Buyer's premium of 10% onsite, 15% phone and absentee, and 20% online. Register with a positive ID. Settlement the day of the sale. Not responsible for accidents or items after being sold. Information announced on the day of sale takes precedence over printed material.

Absentee and Phone Bids Welcome and Encouraged!

Online Bidding available at KraftAuctions.com ▪ LiveAuctioneers ▪ Proxibid ▪ AuctionZip and Invaluable

Goebel

From Page 1

"We're going to the bank," said Childs with a huge relaxed grin as the auctioneer marked the property sold for $365,000 for both tracts combined.

Once the home and property had been sold, the auction moved inside the house to sell the contents. A Whirlpool washer and gas dryer were sold with the high bidder having the option to take one or both. It took a bid of $275 to be that top bidder and he quickly said he wanted both. The Gibson refrigerator and freezer combination sold for $80 and the LP Maytag gas stove with five burners sold for $90.

A nice Ethan Allen dining table and chairs sold for $50, and a beautiful china hutch brought a high bid of $185. This unit had glass doors on top and two drawers in the middle. There were two additional doors on the bottom of this mint condition hutch.

A bedroom set consisted of a mirrored dresser, the queen bed, a nightstand and a tall boy dresser. It was a gorgeous set that looked like it had seen very little use. With the bidding on this set rising, Auctioneer Sam Goebel said, "We got a new dog on the track," as a new bidder joined in. It took a bid of $450 to buy this bedroom set, which was still a bargain price.

Moving to the outside items, a horse trailer brought a high bid of $7500. This 2010 Corn Pro tandem axle gooseneck trailer was 16 feet in length and in great shape. And to pull this trailer, a 2010 Ford F150 truck was offered up. It had a gooseneck hitch, a 5.3 V8 engine, and showed one-hundred forty-two thousand miles. The silver Ford truck with a tow package brought a high bid of $9,000.

A chicken coop that looked like it was ready for the showroom brought a final bid price of $1,675.

There were some smaller items sold that most every home owner considers essential for everyday living. A Troy-bilt tiller sold for $150 and a 220 PSI pressure washer was loaded up for a bid of $85.

A John Deere LA110 automatic riding mower was driven away for $600. A self-propelled lawn mower sold for $45 and a small rototiller was marked sold for $75.

The equipment offered for sale had been lined up in the field behind the house. A harrow row made for smoothing down the ground for seeding sold for $150. A John Deere three-point 48 inch bush hog mower was sold for $450.

A Pioneer 16 inch, single bottom foot lift plow appeared to have hardly been used. In this like-new condition, it brought an impressive bid of $1,800.

A Lancaster fifty-bushel ground driven manure spreader kept the bidders nodding yes as the price kept going up. It took a final bid of $2,300 to own this piece of farm equipment.

The Oak Crest Auctions may be contacted at www.oakcrestauctions.com or at (574) 936-7616.

Above: If you had manure to spread, this Lancaster piece sold for $2,300.

Right: With windows, a large door and a tiny chicken door, this building was sold as a chicken coop but would also have made a great playhouse for a child since it appeared a chicken had never set foot inside. It sold for $1,675.

Below: Take your sweetheart for a ride through nature on this horse-drawn cart once the snow has fallen to blanket the area with beauty. It sold for $900.

Shipshewana TradingPlace est. 1922

Shipshewana Auction

ANTIQUE & MISCELLANEOUS AUCTION

Every Wednesday, Year-Round at 9:00 am EST

1880s Lawyer Bookcases

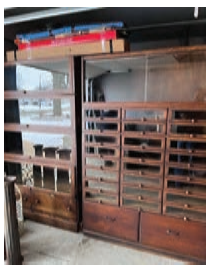

1880s Stackable Gen. Store Cabinets

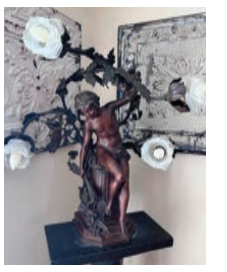

1890s Large Bronze Lady Lamp

Industrial Work Table with Drawers

Items pictured above will sell in our January 18th Antique & Misc. Auction

Preview consignments at AuctionZip.com! Auctioneer ID #1945

We have seller space available. Call (260) 768-4129 to consign items!

www.ShipshewanaTradingPlace.com • (260) 768-4129 • 345 S Van Buren St, Shipshewana, IN 46565

PIONEER AUCTION SERVICE

ONLINE AUCTION

Wilbur Estate Auction Part 2

11760 W. Madison Rd., Vestaburg, MI 48891(West of Lumberjack Park)

Item Preview: Monday, January 16th from 4pm - 6pm

Soft Closing: Wednesday, January 18th at 7:00pm

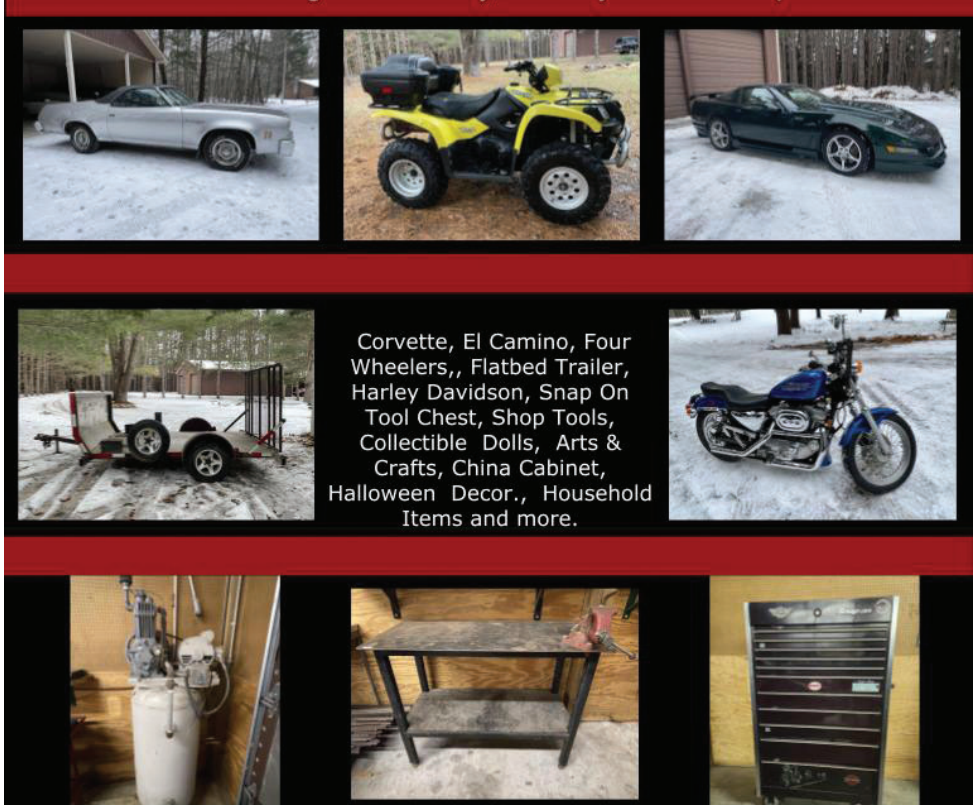

www.pioneerauctionservice.com

Questions Contact: Amanda (989) 304-1574 or Jason (989) 621-7194

LATE MODEL AG AND CONSTRUCTION AUCTION

POLK AUCTION COMPANY

NEW PARIS, INDIANA

#AC30900108 #AU19400160

www.polkauction.com

72435 State Road 15

New Paris, IN 46553

1.877.915.4440

CONSIGN NOW!

ACCEPTING CONSIGNMENTS THROUGH FEB 1

ONE DAY TWO RINGS!

ONLINE & ON-SITE BIDDING!!

THURSDAY, FEBRUARY 2, 2023 AT 8:30AM EST

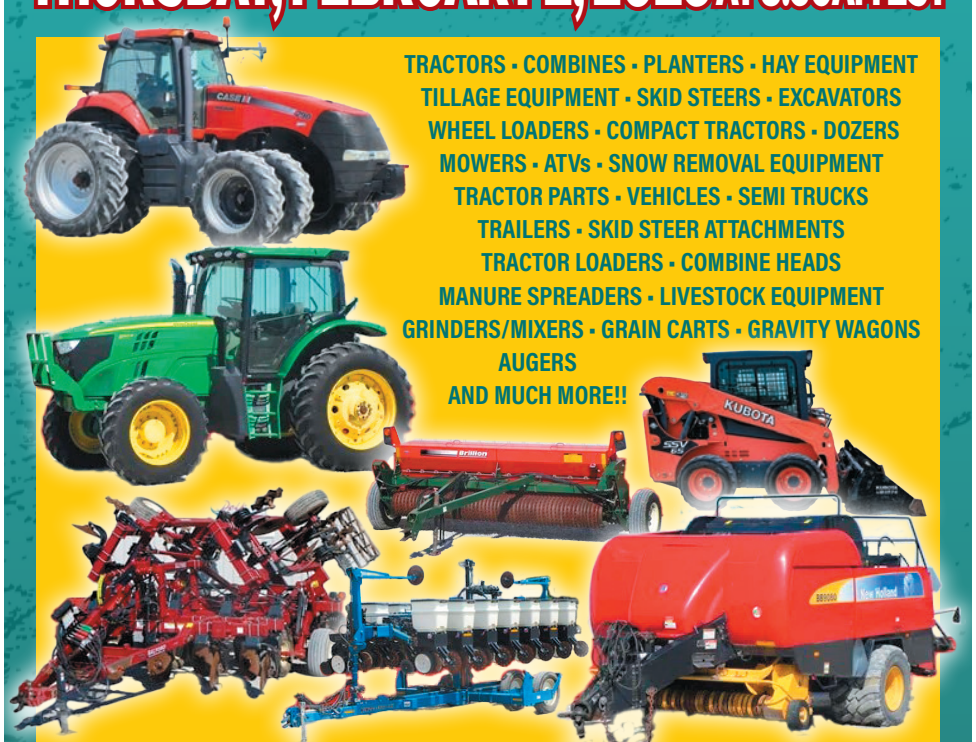

CONSIGN EARLY FOR MAXIMUM EXPOSURE ON TWO NATIONAL ONLINE BIDDING PLATFORMS.

ST. CLAIR COUNTY

AUCTION BEGINS – THUR. JAN 12TH, 2023
SOFT CLOSE STARTS – SAT. JAN 14, 2023 - 7 PM

ONLINE AUCTION
TOSCHAUCTION.COM

zone web

All Items And Vehicles Are Located At Tosch's Auction Yard – 15536 Imlay City Rd. (M-21) 1 Mile West Of Capac, Mi 48014

Sheriff: 2003 Chevrolet Venture, white, hit drivers' side, 2017 Dodge Journey 4 dr, SUV, AWD, 2010 Chevrolet Suburban Ltz, 4 wd, white, 2011 Chrysler 200, 4 dr, blue, 2014 Dodge Charger SXT, deep blue, 2019 Dodge Charger, AWD, blk, 2015 Chevrolet Tahoe,4 wd, blk, 2014 Chevrolet Express 15 pass. Van, 2007 Jeep Commander, black, GMC Traverse, 4 WD, drk. Gray, (dmg. Door frt. End), 2013 GMC Savana 1500, 8 pass van, ***Black Ford Explorer Police Interceptors:*** 4) 2018 (1 runs rough, 1 frt hit), 2) 2020 (1 frt. Hit, 1 roll over dmg.), 4) front push bumpers – fit 2018 Explorers, DTF: 2014 Ford Edge SW, (very rough), **Drain Office:** 2007 Dodge Dakota pick-up, 4 dr, 4 wd, w/cap, white, (needs brake lines), **West Bloomfield:** 2) 2017 Ford Explorer Police Interceptors, **Algonac:** 2015 Dodge Charger, blk, 1989 Honda Gold Wing motorcycle, **Parks & Recreation:** 4) plastic coated 6' Park Benches, 2) 36" metal doors w/wood frame, O.T. Casmo track kit UTV 4S28, fits 570 Polaris Ranger, office chairs, 7'x9' garage door,

For Terms, Registration, And More Information
Please Visit - WWW.TOSCHAUCTION.COM

TOSCH & ASSOCIATES AUCTIONEERS ON LINE AUCTION
www.toschauction.com 810-395-4985

JOHN TOMASCHKO
SALE MANAGER
JRT THUMB AUCTIONEERS & REALTY
(810) 650-2730

FURLO MIDLAND MICH AUCTION SERVICE

CAPITAL CONEY
RESTAURANT EQUIPMENT AUCTION

On January 18th. Nick will retire, He has sold his property and will sell all equipment at auction on

JANUARY 18TH, AT 10:00 A.M.

LOCATION: 4021 VAN SLYKE RD.
FLINT, MI 48507
West 2 miles of the Bishop Airport

zone 6

Auctioneers Notes: *The Capital Coney Restaurant has been a Landmark part of Flint's History for the past 60 years with many new make overs thru the years. With a lot of newer equipment recently updated, giving you the opportunity to buy equipment at auction prices. You don't want to miss the chance to own some good equipment or a piece of history.*

13 single pedestal 36" x 36" dining room tables, 61 black padded dining room chairs, Seven single pedestal 34" x 36" dining room tables, 15 Black padded bar chairs with backs, 10 black 42" x 74" dining room booths with tables, Six ice cream bar stool, round chrome base swivel with backs, Neon Coca-Cola clock, Lighted open Paige, Hanging ceiling lights, One corner booth, 3 40 inch flatscreen TVs, Exit signs, Two door Pot bridge with glass front, Large selection of plates, bowls, and platters, Stainless steel steam pans, Cookie sheets, Cappuccino server machine, Two large volume Gordon style, drip coffee makers, Refrigerated condiment cabinet, Soup servers, On spot POS system, 68 inch booth seat, Three wooden high chairs, Booster seats, 52 inch chest freezer, 41 inch chest freezer, 56 inch chest freezer, 4 foot ice cream freezer with sliding glass top, 33 inch upright freezer, TriStar convection oven 40 inch, 36 inch Southbend six burner table top stove, Stainless steel workbench, 36 inch, Thunderbird 20 quart mixer with attachments, 22 inch stainless steel prep table with casters, Berkel meat slicer, Stainless steel 24" x 24" work table, 72 inch stainless steel work table with shelving, and with commercial can opener, Oster food processor, 8 foot hood and Ansil system, 21" x 21" hot sink 14 inch deep, Aluminum proofing rack, Edesa two door stainless steel standup fridge, 60 inch DCS2 oven for burner stove with 24 inch grill, TriStar 36 inch charbroiler, 80 inch six well deep fryer, 60 inch sandwich prep table with two door cooler, 72 inch Vulcan six burner table top flat top grill, 72 inch grill base, 32 inch work cart, 32 inch upright freezer, 5 foot stainless steel work table, 24 inch work table with 6 inch backsplash, 84 inch stainless steel work table, Mop buckets, Scotsman, thousand pound icemaker, Vollrath 8' x 7' walk in freezer, Vollrath 8' x 7' walk-in cooler, 90 inch stainless steel, clean side, dishwasher tray table, L-shaped 90" x 72" stainless steel gray side dish tray table with shelf sink and garbage disposal, Single tray, corner dish machine, Pots and pans, Selection of shelving units, Chafing dishes, Pop and bib system, 138 inch hood system, 143 inch hood system with Pyro chem Ansil system, Two make up air systems, A.O. Smith hot water heater 192 gallon per hour recovery, Rotor rooter, 110 V plumber snake, Two cambro hot hold units, 28 inch commercial standup freezer, 53 inch two door sliding glass Coca-Cola cooler with LED lighting, Dish machine hood, Precision, coffee grinder, Hamilton beach microwave, Three head omega, multi maker, 120 inch stainless steel work table with sink, 28" x 28" glass top hard ice cream freezer, 20 cases "to go" boxes, Front of the house, dry paper goods, Security system, Kogel, LED light, 4 hood exhaust fans, Four rooftop air handler's., Lighted road sign, Parking lot lighting, Ceiling tile with T grid, Commercial windows and doors, Two thermal blaster, natural gas, ventless wall heaters, Oversized Flint automotive pictures, Capital Coney sign, Large outdoor signage,

MAA MICHIGAN

FURLO AUCTION SERVICE
490 E. BROOKS RD., MIDLAND, MI 48640, (989) 835-1581, Fax (989) 835-9693

CAGA CERTIFIED APPRAISER NAA Auctioneer

Visit our Website for a complete listing and color photos: www.furloauction.com

TERMS: Cash, good check with proper ID. MasterCard & Visa.

For 100 years Madame Alexander dolls have delighted

By Donald-Brian Johnson

"A child's doll is precious. It is a friend who shares her secrets, joys, and sorrows. . . something beautiful that is a joy forever." — Madame Alexander

Madame Alexander was the grand dame of dollmaking. From the debut of her first dolls in 1923, New York-born Beatrice Alexander made it to the top of the toy heap, and continued to reign supreme. Under her guidance, fairy tale figures such as "Sleeping Beauty," fictional favorites like "Anne of Green Gables," and newsmakers of the day (Dionne Quintuplets), achieved doll immortality. Alexander dolls ran the gamut of popular culture, and, as Madame herself put it, "once you have one, you will want to have another until you have collected friends from all around the wide, wide world."

Born in 1895, Beatrice Alexander seemed predestined for her future career — the family lived above her stepfather's doll hospital. In a rare 1978 recording for collectors, Madame Alexander recalled her humble beginnings:

"As far back as I can recall, I have always been surrounded with dolls. When my father came to America, he brought with him the profession of doll repair, which he learned in Germany. People came from far and wide. The doll hospital was located on the East Side of New York. I can still see the tearful faces of the children holding their broken dolls. Although we were in limited circumstances, we were never poor. Our lives were filled with love and appreciation. I learned then something I have never forgotten: how important a doll is to a child's world.

"We could hardly get by on the income from the doll hospital alone, so we bought shopworn sample dolls from the German representatives. My mother would clean them, comb their hair, and make them as presentable as possible, and we would sell them in our shop.

"After the first World War began, the importation of all dolls ceased, and we found ourselves with no dolls to sell. They always say 'necessity is the mother of invention,' and it certainly was true in our family! To help my parents, I designed my first dolls that year. They were a little Red Cross nurse, and a baby doll. The demand for them was so great, my father had to work day and night to fill the orders. This helped them through the most difficult times.

See Madame Alexander page 14

Above: Dollmaker extraordinaire: Madame Beatrice Alexander, 1978.

Above: The adaptable "Wendy Ann," shown here with her Radio Flyer wagon. 8" h., $30-40.

Below: Ready for a mountain trek: "Heidi." 12" h., $30-40.

Above: Bundled up for an afternoon of winter skating: the four "Little Women," plus boy-next-door Laurie. Set of 5, $500-600.

AUCTIONEERS DIRECTORY

THE AUCTION EXCHANGE And COLLECTORS NEWS®
ANTIQUES • COLLECTIBLES • ESTATES • FARM • REAL ESTATE • COMMERCIAL

AUCTIONEERS, WE HAVE AMPLE SPACE AVAILABLE IN THE AUCTIONEERS DIRECTORY . . . CALL 888-339-3795

50 YEARS Celebrating 50 years STANTON'S AUCTIONEERS & REALTORS of Service
144 S. Main Street, P.O. Box 146
Vermontville, MI 49096
Ph. 517-726-0181 • Fax 517-726-0060
e-mail: stantonsauctions@sbcglobal.net
www.stantons-auctions.com
Selling real estate and all types of property, at auction, anywhere

517-243-9090
GLEN RAIRIGH

AMERICANA AUCTIONS
Visit our website at AmericanaAuctions.com

Art Smith AUCTIONEERS "The Sound That Sells"
Farm Equipment Land, Antique Estate & Benefit Auction Specialists
Certified & Bonded
Personalized Service with Art or Noah
Art Smith @ 616-696-2598
Noah Smith@ 616-633-4254
www.artsmithauctions.com
36 years in business · SCI & NRA Member

ROLLO A. JUCKETTE, Auctioneer
2019 Wells Road
Dundee, MI 48131
(734) 529-2388

Mel White Auctioneer ♦ Appraiser
Okemos, MI
517-394-3006
melwhiteauctioneer.com

Braun & Helmer Auction Service, Inc.
Ann Arbor
(734) 368-1736
(734) 368-1733
A full service auction company since 1971
www.braunandhelmer.com

With the best coverage around, how can you afford *not* to advertise?
The Auction Exchange & Collectors News

EPIC AUCTIONS & ESTATE SALES
Bob Howe & Brad Stoecker, Auctioneer
EpicAuctionsAndEstateSales.com
or 517-927-5028

Schmidt's Antiques Inc. Since 1911
Auctioneers
Appraisers
Fine Antiques
We are currently accepting for auction:
Paintings and Fine Art
Sterling Silver
Fine Furniture
Art Glass and Art Pottery
Clocks and Watches
Decorative Arts
Chinese and Asian Art
Americana, Antique Firearms
Vintage Automobiles
Specialized Collections
5138 West Michigan Avenue, Ypsilanti, Michigan 48197 (734) 434-2660
www.SchmidtsAntiques.com
Call Us Toll Free At 855 MI AUCTIONS

"ORIGINAL" GLASSMAN AUCTION SERVICE
Since 1950
*P.O. Box 315 * 6815 E. Main St.*
Eau Claire, MI 49111
John Glassman (269) 757-3315
www.glassmanauctions.com
1-888-996-8243

KEN FRECKER AUCTIONEERS, INC.
620 West Lincoln Hwy.
New Haven, IN 46774
(260) 748-7744
Hillside Office:
(517) 437-2424
www.freckerauction.com
freckerauction@comcast.net

GoTo Auction
Be A Better Bidder.
Discover Great Auctions Near You.
www.GoToAuction.com

BIDNOW ONLINE AUCTIONS
SELLING LAND & EQUIP. STATEWIDE
989.823.8835 • INFO@BIDNOW.US
WWW.BIDNOW.US
ALBRECHT AUCTION SERVICE, LLC

GOLDEN GAVEL AUCTIONS AND APPRAISALS
Buyers of Antiques & Collectibles
One piece or whole estates.
Collections of all kinds.
248-240-1886
We don't sell items, we auction memories
ALWAYS LOOKING FOR QUALITY CONSIGNORS

FURLO AUCTION SERVICE
National Award Winning Auctioneer
Website:
www.furloauction.com
MIDLAND, MICHIGAN
1-800-673-8756
CAGA CERTIFIED APPRAISER

"Planning An Auction?"
ESTATE • ANTIQUE • HOUSEHOLD • FARM • INDUSTRIAL
Let Us Help Plan Your Auction
J.R.T. THUMB AUCTIONEERS, LLC & REALTY CAPAC, MICHIGAN
(810) 395-9000
JOHN TOMASCHKO
AUCTIONEER/REALTOR
cell (810) 650-2730
For Complete & Professional Auction Service
jrtthumbauctioneers.com
jrtthumbauctions@hotmail.com
411 N. Neeper Street
Capac, MI 48014

Ken Lindsay's AMERICAN EAGLE AUCTION & APPRAISAL COMPANY
Auctions. Where everyone wins.
GO WITH A CHAMPION!
Over 30 State & National Marketing & Advertising Awards Champion Including 'Michigan Auction of the Year'
Real Estate * Personal Property *
Restaurant & Business Liquidations *
Antiques & Collectibles *
Sports Memorabilia * Autographs *
Large Project Specialist
Certified Asset Appraiser
www.MichiganAuctionCompany.com
(734)223-3277
Kenny Linday, CAI

KJ's NEEDFUL THINGS
needfulthings.hibid.com
EST. 2019
Weekly Online Auctions
Needfulthings.hibid.com
(248) 505-5985
Email: auctions@kjsneedfulthings.com
Proud member of the Michigan Auctioneers Association.

CONTACT LORRI AT 888-339-3795 EXT. 134 TO RESERVE YOUR SPOT TODAY!

Rosema Auction Services LLC "At Your Biddin' Call"
Jared Rosema
(231) 903-5455
jaredrosema@yahoo.com
4896 Ottogan St.
Holland, MI 49423

AUCTION BEYER AUCTION SERVICE
Nick Beyer
Auctioneer & Realtor
8016 E. Garfield Road
Hesperia, MI 49421
Tel.: 231-854-1187
Toll Free: 877-306-SOLD
www.beyerauction.com
beyerauction@hughes.net

MIEDEMA AUCTIONEERING, INC.
LIVE AUCTIONS
MIEDEMA AUCTIONEERING & APPRAISALS, INC.
Conducting Equipment and Real Estate Auctions Since 1984!
Call us today!
1-800-527-8243
www.1800lastbid.com
601 Gordon Industrial Ct.,
Byron Center, MI

Visit www.polleyequipment.com Today!
Call or Text: 765.737.0744
Email: polleyequipment@gmail.com
POLLEY EQUIPMENT SALES & ONLINE AUCTIONS
Retiring Soon
Or
Just a Few Pieces
We Have the Sale for You!
Contact Us Today For
No Obligation Advice!!
Online Auctions
That Get Results!
AuctionTime.com
Equipmentfacts

BOS AUCTIONS & APPRAISAL SERVICES LLC
(517) 784-2177
Direct: (517) 206-6494 or
e-mail Tim@TimothyBos.com
Jackson Antique Mall Inc. (517) 784-3333
Lefere Realty (517) 750-3933
WWW.TIMOTHYBOS.COM
"The Complete Package"

BELCHER AUCTION Co SINCE 1919
Brent Belcher, Auctioneer
Established in 1919
1106 S. Kalamazoo
Marshall, MI 49068
Fax 269.781.7204
Website:
www.belcherauction.com

MICHAEL AUCTION & REALTY SERVICE
THE COMPLETE AUCTION, REAL ESTATE & APPRAISAL SERVICE
SIDNEY (SID) MICHAEL — JOHN MICHAEL
65 HILLSDALE ST. — 3RD GENERATION
HILLSDALE, MI 49242 — AUCTIONEER/REALTOR
FAX: 517-437-7388 — COLDWATER 517-398-1855
www.michael-auctions.com
Licensed in State of Indiana

ROD BUTLER
AUCTION SERVICE
Rod Butler, Auctioneer
Saginaw, MI 48638
(989) 799-4181
www.rodbutler.com
E-mail:
butlerauction@chartermi.net

KENDALL TOBIAS AUCTIONEER
Hastings, MI
(269) 945-5016

Narhi Auctions .com
Auctioneers | Real Estate Broker & Sales | Appraisals
info@narhiauctions.com 810.266.6474
"Auction Service Beyond the Call"

Lynnae Osborne's
Midland Bid Junkies
Full Service Auction Company
Online & Live Auctions
Cleanouts & Buyouts
989-600-6008
www.midlandbidjunkies.com
Member of the Michigan Auctioneers Association.
Over a decade of experience serving Mid-Michigan.

Roberts Auction Service
... AUCTIONS WITH INTEGRITY!
Bob A. Roberts
Certified Appraiser, Real Estate, Estates, Antiques, Collectibles
517-927-6355
www.robertsauctionservice.com

Spaul-Ding Associates, LLC
Real Estate & Auctions
121 N. Main St., Ste. 100
Bellevue, MI 49021
(269) 763-8484 Phone
(269) 763-9495 Fax
www.spauldingassociates.net

CHARLES M. BURNS
Auctioneer & Certified Appraiser
Monroe, MI
AUCTION—the SOUND that SELLS and SELLING is OUR BUSINESS!
Licensed - State of Ohio Auctioneers Association
CAGA CERTIFIED APPRAISER
(734) 384-1560
charlesmburns@comcast.net

Peddler's Village Auction SOLD
Leroy Graber & Associates
2909 Peddler Village, Goshen, IN 46526
Phone: 574-875-3233 Fax: 574-875-5996
Website: peddlersvillageauction.com
REAL ESTATE - PERSONAL PROPERTIES
ESTATES - ANTIQUES - LIQUIDATIONS
BANKRUPTCIES - AUTOMOBILES - ETC.
"YOUR AUCTION OR OURS"
"BY THE COMPANY WHO CARES"
LOCALLY OWNED & OPERATED SINCE 1972!
LARGE INDOOR 1300 SQ. FT. BUILDING
Larry Graber AU01043954 — WE ALSO OFFER APPRAISAL SERVICE — Dee Graber Office Mgr.

Need an... **Auctioneer Appraiser**
DAVID A. CLARK AUCTION SERVICES
David A. Clark, Owner/Auctioneer
MAA Member
Professional Auctioneer and Appraisers
20+ years of Auction Experiece Ranging from: All Livestock, Farms, Farm Equipment, Construction Equipment, Glassware, Antiques, Household, Estates and more
Visit us on the web at
www.davidclarkauction.com
Call: 810-441-6191

MONTRIE
Auction & Estate Servce LLC
Buying & Selling
One item to the entire estate
Call (419) 283-6966
Jade Montrie, Auctioneer
Residential & Commercial Real Estate * Antiques * Collectibles * Estates * Liquidations
www.ToledoAuctioneer.com

"Auction Action to Your Satisfaction"
RD TILLER Auctioneers, LLC
Member NAA, MSAA, CAGA
Phone (616) 437-9104
Fax (208) 379-2296
E-mail: roger@rogermiller.com
Home Page: www.rogermiller.com

ROGERS AUCTION SERVICES
"Serving Michigan Since 1991"
AUCTIONEERS - PERSONAL PROPERTY APPRAISERS
FARM • REAL ESTATE • ESTATES
BUSINESS LIQUIDATIONS
MANUFACTURING EQUIPMENT
Cell: (810) 223-4666
Corunna, MI
JOHN ROGERS
Auctioneer

MERRITT Auction Service
Farm Commercial Antique Household
Greenville, MI
(616) 754-9437
E-mail:
merrittauctions@sbcglobal.net
www.merrittauctionservice.com
Doug Merritt & Tim Tobey, GPPA
Auctioneers & Certified Appraisers
We Also Rent Tents, Tables & Chairs

With the best coverage around, how can you afford *not* to advertise?
The Auction Exchange & Collectors News

Joe Carli
Professional Auction Service
Plymouth, MI 48170
Phone (734) 451-7444 • Fax (734) 451-0704
E-mail: jcgaveltravel.org@aol.com
www.jcauctionservices.com
"Have Gavel Will Travel"
Full Service Auction Firm
Est. 1988

Michigan's online source for Michigan Auctions
www.FindMichiganAuctions.com
Browse Over 500 Michigan Auctions

MEL'S AUCTION
"The Auction People"
Mel LeMar
Founder
Melody Rae Canfield
Auctioneer
517-521-4934
Stockbridge, MI
The 1st Mother & Daughter Auction Team in the Nation.

JM Auction Service, LLC
Specializing in Business Liquidation
Antiques, Estates, Farm Equipment,
Real Estate & Coin Auction
5124 North Adrian Hwy., Adrian, MI 49221
517-266-4655
Jim Tomaszewski,
Professional Auctioneer
SOLD
Serving MI & OH
Licensed & Bonded
in favor of
State of Ohio

DAN COVILLE, AUCTIONEER
COVILLE & CO.
COLDWATER, MI
517-238-5010
CELL: 517-227-1379
Licensed in Indiana & Ohio

Specializing in Successful Auctions
YODER BROTHER'S AUCTIONS & Appraisals
Award Winning Auctioneers
Leroy & Willis Yoder
9484 S. Rogers Ave., Clare, MI 48617
989-386-9082
fax 989-386-2036
Willis V.M. 1-800-478-1046

CAMPELL'S AUCTION
5089 DIXIE HWY., WATERFORD, MI 48329
(248) 673-7120
One Item or Complete Estate Liquidators
auctionzip.com ID # 12801
Please visit our eBay store site ID # bigauctionnut

SNYDER'S AUCTION SERVICE
Auctions of all Varieties
Bruce D. Snyder
Auctioneer
240 W. Chicago
Allen, MI
(517) 849-7059

GOLDEN VANDER KOLK'S GAVEL
Auction Service
Farm – Heavy Equipment – Business Liquidation – Antiques – Etc.
Scott Vander Kolk Jr., CES
Dorr, MI
616-437-1047
www.goldengavel.net

Someone Is Looking For An Auctioneer Right Now!
Make Sure You're Found Right Here
for $75.00 a Year
Call Lorri At **888-339-3795** Ext. 134
What happens when you don't advertise....
very little.

Madame Alexander

From Page 11

"When my child was ten years old, I made my first step into the commercial field. My little daughter was the inspiration for my first commercial baby doll. We called her 'Billie,' and this is how the Alexander doll began.

"Throughout the passing years, the style and composition of my dolls have changed, but one thing remains the same: the doll must be sturdy and beautiful."

Beatrice Alexander's first dolls (beautiful, but nearly impossible to find today) were of cloth. Next up: "composition" dolls, also beautiful, but, as their cracked faces will testify, not particularly high on the sturdiness ladder. Then, in the years following World War II came the innovation that cemented the Alexander reputation for durability: the hard plastic doll, beloved by baby boomers everywhere.

Throughout her career, Madame Alexander was a canny entrepreneur, ready to capitalize on the trendsetters of the day. Her "Scarlett O'Hara" (of Gone With The Wind fame) was the first doll licensed as a book and movie tie-in. Such Hollywood stars as skater Sonja Henie, and child phenomenon Margaret O'Brien saw themselves re-envisioned as dolls, while a World War II series paid tribute to women in the service.

In the 1930s, when multiple births were still a rarity, Canada's "Dionne Quintuplets" were headline-grabbers around the globe. Madame Alexander made sure her tiny fans could acquire their own set of authorized quint dolls, releasing varied versions of the famous five. Some even came with accessories: sleep baskets, a wooden bed, and a rendition of their physician, Dr. Dafoe.

Multiples proved an Alexander specialty: for the 1953 coronation of Queen Elizabeth II, a set of three dozen renditions of the Queen-to-be and her entourage were released. "First Ladies of the United States" in their inaugural gowns provided an ongoing treasure trove of possibilities, as well as the basis for a lavish 1976 Smithsonian exhibition in honor of America's Bicentennial.

Over the years, Madame Alexander dolls have encompassed almost every imaginable category. There were "Storyland Dolls," such as "Alice in Wonderland" and "Snow White". "Friends From Many Lands" were decked out in their native costumes ("how wonderful it would be if each of us could have a friend in every country in the whole wide world!"). "Portraits of History", such as Josephine and Napoleon were "inspired by the colorful past." "Portrait Dolls" ("as elegant as the finest portrait taken from the masters"), included representations of works by Monet, Toulouse Lautrec, and Goya, while "Dolls From The Opera" featured such fiery divas as "Carmen" and "Salomé (each "glamorously gowned and coiffed").

Some subjects called for more than one interpretation. A slew of "Little Women"-inspired dolls depicted them in everything from aproned at-home wear to full winter apparel, including ice skates.

Generics also proved staples of the Alexander line. There were "Beautiful Baby Dolls," including the perennially popular "Pussycat" and "Puddin" ("so real to look at and feel"). The "exquisite girl doll," "Elise," was often outfitted as a ballerina, a bridesmaid, or now and then a bride. "Wendy Ann," a young girl doll, proved particularly resilient, equally at home in a frilly party dress, or in playclothes pulling a Radio Flyer wagon.

Once the traditional inventory had been worked through, there was one more doll needed to complement a Madame Alexander collection: Madame's own "self-portrait doll." Boasting a remarkable resemblance to its creator, the "Madame Alexander" doll was, noted the 1984 company catalog, "beautifully dressed in a pink satin gown topped by a rhinestone-studded cape, and accented with Madame's trademark rose corsage."

Early Alexander dolls (and even their clothing) can be pricey, at times running into thousands of dollars. More recent dolls are more reasonably priced: 21-inch dolls top the price list in the low hundreds, followed by 14-inchers, and the 8-inch "Alexander-kins," introduced in 1953. Find one in its original blue box (as you often will), and your shopping day is complete.

As durable as the dolls she created, Beatrice Alexander continued to spearhead the Alexander Doll Company well into her nineties, passing away in 1990. Her dolls, however, continue to live on, through vintage inventory and collector clubs, as well as through new releases from the still-thriving company. The dolls that delighted baby-boomers, (and their mothers, and perhaps their grandmothers as well), continue to delight the collectors of today, who appreciate their imaginative themes and beautifully detailed quality—the heritage of Madame Beatrice Alexander.

"Some people think that dolls are only for children," said Madame Alexander. "They are wrong. You must never underestimate the marvelous ability to appreciate beauty wherever you find it, in dolls and in life. We must always look for what is fine and beautiful in every person."

Photo Associate: Hank Kuhlmann. Madame Alexander dolls courtesy of Pat Johnson.

Donald-Brian Johnson is the co-author of numerous books on design and collectibles, including "Postwar Pop," a collection of his columns. Please address inquiries to: donaldbrian@msn.com

Above: Awake for awhile: "Sleeping Beauty." 14" h., $50-75.

Above: The dollmaker as doll: "Madame Alexander Portrait Doll," 1984. 21" h., $125-150.

Above: A "Doll From The Opera" ready to take the stage: "Carmen." 14" h., $30-40.

Below: "Monet" doll from the "Portrait" series. 21" h., $100-125.

Below: The first authorized pop culture "tie-in" doll: Gone With The Wind's "Scarlett O'Hara." 14" h. $50-75.

Below: "Portrait" series "Goya" doll. 21" h., $100-125.

Below: Two of Madame's many interpretations of "Anne of Green Gables": "Anne at the Station" and "Puff Sleeve Anne." Each 8" h., $30-40.

FLEA MARKETS • ANTIQUES
EDUCATION • WANTED
COLLECTIBLES • SERVICES
ANTIQUES SHOPS • SHOWS

CLASSIFIEDS

FLEA MARKETS • ANTIQUES
EDUCATION • WANTED
COLLECTIBLES • SERVICES
ANTIQUES SHOPS • SHOWS

ANTIQUES

DAVAL'S USED FURNITURE & ANTIQUES. 6 buildings with 15,000 sq ft of quality furniture, antiques and collectibles. SAVE TIME AND MONEY. SHOP DAVALS FOR THE BEST SELECTION, BEST QUALITY, BEST PRICE. YOU HAVE TO SEE IT TO BELIEVE IT. We are truly a destination place and worth the drive. WE BUY ESTATES. Layaway terms available. Visa/MasterCard/Discover accepted. 2 miles W. of Hastings at 2084 W M-43 Hwy near Bob's Gun & Tackle. Hours - Sun: 12-5; Mon-Fri: 10-6; Sat: 9-5. (269) 948-2463 S

SERVICES

MIRROR RESILVERING: Quick Service. 313-521-1888. Frank Wright Glass, 14808 Gratiot. Detroit, MI 48205. Call for quotes. www.frankwrightglass.net S

WANTED

WANTED: Always buying rare antique motors. Outboard and inboard also early race boats. E-mail: bjoutboards@gmail.com 989-326-0727 B.J. Pawlaczyk S

WANTED: Buying license plates. Singles or collections. Call Jeff 269-447-7634 or Email @ dehaanjeffrey@yahoo.com (0923)

WANTED: Saturday Evening Post 1935 issue with Ed Ward illustration of bulldozer towing a yacht. Home Needlework magazine June 1917 issue. Cover has little boy and girl talking face to face. Book: A novel possibly 1940's-1960's or so "The Beard of Bushrod" possibly 5000 pages. Has illustrations by N.P. Steinberg. Also early playing cards and Tarot cards. Phone or text 269-519-4791 for Richard McCoy in Michigan. (0623)

PHONE NUMBER: 888-339-3795

VENDORS

Free booth space available @ our annual antique advertising specialty show on March 18th, 2023. Located at the Indiana State Fairgrounds, Indianapolis. This is one of the largest markets for only 40+ year old advertising in the world. Signs, displays, clocks, and all other forms of vintage advertising.
For info: IAAshow.com
Contact: damongranger@gmail.com 5/22

www.eauctionexchange.com

Denotter Auctions tfn
Weekly Online
Estate and Consignment Auctions
Antiques, Collectibles, Vintage
www.denotterauctions.com
224-392-3101
DenOtter Auctions

Feed Your Auction Addiction With
The Auction Exchange And Collector's News!®

Buying? Selling? Promoting?

Try an Auction Exchange Classified!

Classified ads are limited to Antique Shows & Shops, For Sale, Services, Education and Want Ads. • No auction ads or tag sales.

An Auction Exchange classified ad is only $6.25 per week for up to 15 words and 25¢ for each additional word.

Please print legibly and include name, address or phone number & town as it will appear in print.

Name _____

Street _____ City _____

State _____ Zip _____ Phone _____

CLASSIFICATION: (i.e. Wanted , For Sale) _____ Please run my ad for _____ weeks.

YOUR AD, AS IT WILL APPEAR

				$6.25
				$7.50
				$8.75
				$10.00
				$11.00
				$12.25

All classified ads must be pre-paid

Please send ad with check made payable to The Auction Exchange • PO Box 90 • Knightstown, IN 46148-0090

ANTIQUE FURNITURE- LAMPS- GLASSWARE- COLLECTIBLE AUCTION

FRIDAY JANUARY 20, 2023, 10AM

Held at Whalen Realty & Auction, Neapolis.
8020 Manore Rd., (Gps Grand Rapids OH 43522)

Open: Week of Auction 8-3pm

1 of 2
2/3" size

See whalenauction.com for online catalog

FRIDAY SELLING LIVE AND ONLINE!

65+ Pc's Antique Furniture

20+ Lamps Incl. 9 Victorian hanging parlor lamps, Pairpoint & Handel

100+ Pc. glass incl. Amberina Libbey, Steuben, Artglass & more

AND MUCH MORE!

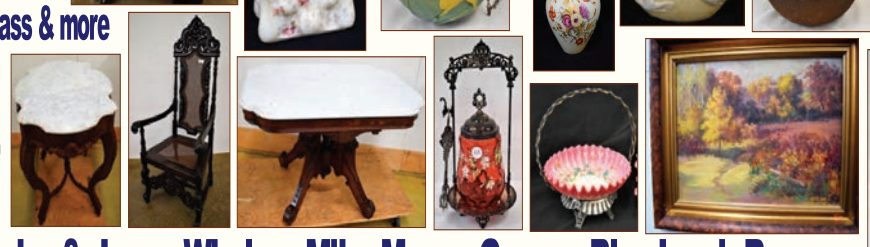

WHALEN REALTY & AUCTION, LTD. **419-875-6317**

AUCTIONEERS: John & Jason Whalen, Mike Murry, George Bly, Jacob Ramos

GAS - OIL & TOY AUCTION

SATURDAY JANUARY 21, 2023, 10AM

Saturday Selling Live Only

18'4" Tall
73"D

AUCTION

Several Gas Pumps

Property of the Late Paul Richards "Pinky" and others

Held at Whalen Realty & Auction, Neapolis.
8020 Manore Rd., (Gps Grand Rapids OH 43522)

Ring 2 Selling:
100+ Lots Farm Toys & Memorabilia

WHALEN REALTY & AUCTION, LTD.

Owner- Descendants of the Former Fred Ott John Deere Dealership in Berkey Ohio since 1920.

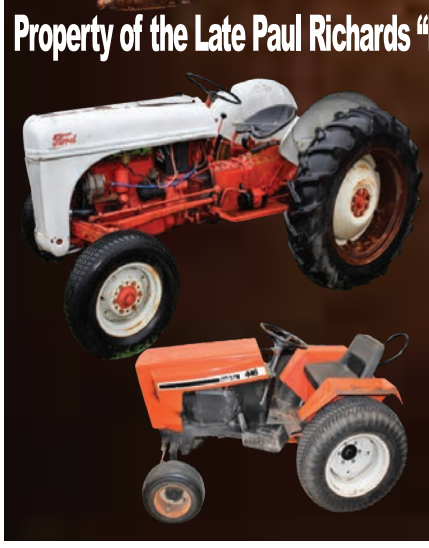

RING 1- Gas & Oil Memorabilia & signs from the station incl. Pure Oil Banjo Porcelain Sign,73" diameter, 18'4" overall height, has 1 crack in frame; Pure globe, double sided original glass frame; Hi-Speed "Charm" quart oil can & oil containers; Wayne 500 Fire Chief pump; (4) Tokheim pumps + Tokheim pump parts; (2)large 76 bubble signs; 76 Union lighted sign; Pure Pep & Premium pump signs; 76 metal sign in original crate; 7+ quart oil fillers; Empire Gasoline porcelain sign; several metal signs; + boxes full of gas related memorabilia such as: pens, pencils, signs, thermometers, stickers, banners, oil cans & more!!

Tractors, Model A's, Equipment: Styled John Deere "B" runs with full steel + fenders; ***Ford 8N Ford***, runs; ***Case 446 Tractor,*** hydrostatic tractor w/hydraulics; ***attachments***-Case snow blower, mower, rototiller, snow blade; ***Ford loader***; ***J.D. 3-point rotary cutter***; ***Model A Coupe, body***; ***Model A Sedan on rolling chassis***; ***Model A Tudor body***; ***massive amount of Model A parts*** & fenders; **Boat Motors:** Mercury Mark 55 boat motor; Evinrude Starfire boat motor; **Shop Equipment & Tools:** Pexto tools + anvils; Peter Wright-120lb + 80lb anvils; large vises.

RING 2- Massive amount from Fred Ott, the Former John Deere Dealership in Berkey OH: Farm toys, banks, airplanes, belt buckles, ornaments & much more! ***Approx. 150+ Farms Toys:*** D. Yoder, Huner Thresher & Tractor, Oliver, Massey-Ferguson, John Deere & I.H. Farmer.

whalenauction.com

419.875.6317