THE AUCTION EXCHANGE And COLLECTORS NEWS®

$1.50

ANTIQUES • COLLECTIBLES • ESTATES • FARM • REAL ESTATE • COMMERCIAL

www.eauctionexchange.com Nov. 16, 2021 Vol. 44, No. 49

ACROSS THE AUCTION BLOCK

Wristwatches clocked the highest bids at Schmidt's

Above: A late 20th century Ted E. Burleigh "L. Curtis Patent" Girandole wall clock featured an ornate case with gilded front and a reverse painted wedding scene. This elaborates 45-inch clock finished with a high bid of $4,500.

By Nancy Kelly

YPSILANTI, Mich. — This year's annual Fall Clock Auction hosted by Schmidt's Antiques, Inc. provided a dazzling array of clocks, watches, and music boxes. Hosted at their spacious facility in Ypsilanti, the auction was simultaneously presented to online shoppers as well. The 359 lots included rare and fascinating time pieces originating directly from private collections. The quality and variety of the inventory was exceptional. Prices listed do not include the buyer's premium.

Left: A massive 40-inch-tall late 19th century German carved oak wall clock with incredibly intricate decoration was eagerly claimed with a high bid of $1,700.

While there were many large clocks, the two top bid winners at this sale were wristwatches. The 18k vintage Rolex President model gentleman's wristwatch featured an automatic wind movement with diamond encrusted dial. Complete with outer box and original bezel, it drew a final bid of $7,500 despite some wear. The other was a Patek Philippe 18k "Golden Ellipse" gentleman's wristwatch with champagne dial on an 18k gold mesh Patek Philippe band. Showing minor wear, it finished with a high bid of $5,000. A 1990s Rolex Oyster Perpetual Datejust gentleman's wristwatch with automatic wind movement, 18k gold/stainless case and a Rolex "Jubilee" bracelet closed at $3,750.

There were many shapes, sizes, and styles of clocks offered, each with very appealing features and in good to excellent condition. The category that dominated this sale was the banjo style of

Above: The handsome 18k vintage Rolex President model gentleman's wristwatch with automatic wind movement and diamond encrusted dial drew a final bid of $7,500.

See Schmidt's page 4

FEATURE

Oyster plates are good no matter what the season

By Larry LeMasters

There are a lot of myths surrounding the eating of oysters. Legendary advice is that you should only eat oysters in the eight months of the year that contain the letter "R" in the name, which means September through April. The other four months of the year — May through August — are considered off limits or suicidal. However, modern-day oyster farming and strict environmental code enforcement have changed the myths surrounding oyster eating. Most oyster experts agree, "It's now safe to eat oysters year-round."

If you travel any coastal highway, oyster bars are everywhere, or so it seems. However, for the sheer love of eating oysters, Victorians can't be beat.

In fact, Victorians, both in England and here in the States, once ate oysters in record numbers. If you remember your grade school poems, you may recall Lewis Carrol's "The Walrus and the Carpenter," found in "Through the Looking-Glass" (popularly called Alice in Wonderland). In the poem, the Walrus and Carpenter, while walking upon a beach one night when both sun and moon are visible, discover a bed of oysters. When they leave, to resume their walk, many of the oysters follow them, though the poem does mention, "the oysters have no feet." Finally, when the Walrus and Carpenter decide to return home, the Carpenter addresses the oysters, "'O oysters," said the Carpenter, "You've had

See Oyster plates page 14

Above: This Stangl "Turkey" oyster plate, made in New Jersey, is valued at $500.

Above: Rare Minton Majolica oyster plate with six fish shells and brown seaweed; circa 1883; that is valued at $4,000.

Above: Stunning, English Majolica oyster plate in turquoise and pink, circa late 18000s, that is valued at $750.

SINCE 1978 THE WEEKLY AUCTION & COLLECTORS GUIDE FOR THE GREAT LAKES REGION

Schmidt's

Auctioneers Since 1911

ONLINE ANTIQUE AUCTION

zone web

Friday Evening, November 19th at 6:30 PM

Featuring items from Estates and Private Collections in Ann Arbor, Bloomfield Hills, Detroit and Northville MI. Including Period Furniture, Mid Mod furniture & decor, Asian Antiques, Leaded Glass lamps, Artwork and Prints, Decorative items and Holiday Gift Ideas!

OVER 350 LOTS, PARTIAL LISTING INCLUDES: 1959 Cadillac Sedan DeVille with 41k miles

FURNITURE INCLUDES: 18th Century Georgian Chest on chest, Mahogany desk and chest, 18th/19th Century chairs, Herter Bros. carved Oak dining set, Chinese Screen and cabinets, Victorian Rosewood parlor set, 2 Takeshi Nii NY Lounge Chairs, George Nelson Table, Maple Sofa with Trundle, Russel Woodard Sculptura Patio Set, 2 George Nelson Shell Chairs, 2 Teak & Rattan Side Tables, Birch Dining Table, Torstein Nilsen Totem Dining Set, Chippendale style corner cabinet, Oak File cabinet, Dr.'s Exam table, Georgian tea table, Several Oak Stacking bookcases, Steinway Model P Studio piano, Victorian Hall mirror, Jacobean Hall Bench and much more! Accessories Include: Several Leaded Glass table lamps, Chinese Porcelains, Rose Medallion collection, 19th C. Paintings and Portraits, Sterling Silver, Jewelry including a 14k Tiffany pin, 3 Grandfather clocks, Russian Icon. MICO smoking stand, Mid Mod Art and Sculpture, Baccarat vase, Chippendale wall mirrors, Oak and Stained glass windows and transoms, American Art Pottery, Miniature chests, Edison Phonograph, Primitive wooden wares, Spanish Colonial figures, Lighting & chandeliers, miniature portraits, Silhouettes, Art Glass, Chinese Cloisonne items, Carved hardstone medallions, Early samplers, Oriental rugs up to 9x12', Equestrian Bronze figure & boot scraper, Antiques desk accessories, Lionel train, Early Lighting, Mason's Ironstone, Painted Iron strongbox, Clint Eastwood collection and much more! **Preview and bid online at Liveauctioneers.com**

25% Buyer's Premium on all lots This is an Online Auction with Absentee and Phone Bidding Available.

Schmidt's Antiques, Inc.

5138 West Michigan Ave. • Ypsilanti, Michigan
(734) 434-2660

----------Since 1911----------

Call Toll Free 855 MI AUCTIONS

Call us for Consignment Information • We pick up anywhere in Michigan!
These are live auctions with worldwide online bidding!

www.SchmidtsAntiques.com

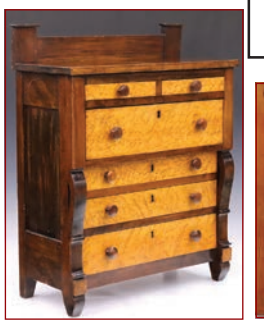

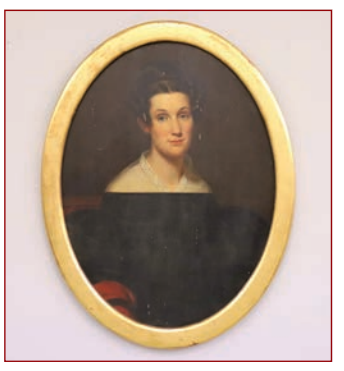

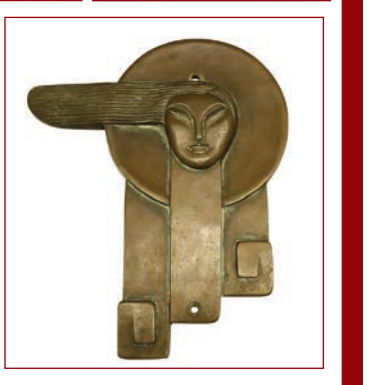

Tiffany – Chas Addams – Antiques – Pottery – Arts & Crafts

Saturday, November 20th - 10:00am

Doors open at 8:30

LOCATION: GRAND LEDGE MASONIC TEMPLE, 200 W. RIVER STREETT.
DIRECTIONS: I-96 to Lansing (Grand Ledge Exit 93A), then west on M-43 to Grand Ledge, then M-100 (Clinton/Jefferson) to River Street… Watch for auction signs…

Grand Ledge, MI zone 5

LIVE AND ABSENTEE BIDDING - CATALOG & PHOTOS ONLINE!

TIFFANY COLLECTION: A great collection of Tiffany including an outstanding "Counter-Balance-#417" lamp with signed Tiffany Favrile Damascene shade; Tiffany dbl. candlestick lamp #674; Tiffany desk set accessories including Zodiac postage scale, blotter and bookend sets, magnifying glass; Grape Vine; American Indian; Chinese; Pine Needle, and bronze trays; Tiffany reference books...

ART - ART GLASS -POTTERY: Signed original "The Post Office" illustration by Charles Addams (with documentation); Edward Curtis prints; Plus original art by CF Yelter, RH Weidenaer, Cl Boettcher, M Wheeler, E Fredericks, Jenzon, and F Mullion; Quezal compote and salt; Western-themed bronze statues; **Roseville** (Cherry Blossom, Blackberry, Jonquil, Dahlrose, Pine Cone), **Weller** (Muskota, Chase, Flemish, Eocean, Baldin), **Rookwood, Hampshire** compote, **Van Briggle,** Majolica; Teplitz Austrian and English porcelain; Lundberg blue iridescent bud vase; Hummel "Land is Sight" and "Ruprecht/Nicholas"…

ANTIQUES: Stickley leather seat settee; Stickley "Windsor" chair set; A&C table and rocking chair; Cabin coffee table, sofa table, burled stool; Stained glass and other lamps; Figural cast-iron doorstops; Sterling silver nut set; Scarce WWII Folmer Graflex K-20 aerial camera; **Native American** Kachina, rugs, silver and turquoise pendant, and "Squash Blossom" necklace, shaman bag, points and bannerstone; **Man Cave:** Carved "Ruffled Grouse" by Jim Durow; Signal cannon, Duck and spearing decoys, Vintage lures, UM megaphone, Western spurs, Ribbons and medals, Brass compass and sextant, "Packers" leather jacket, Inuit bear carving. **Plus:** Carved Chinese chair sets and table; Oriental rugs and art; Stacking bookcase…

SEASONAL COLLECTIBLES: Celebrate the holidays with antique windup toys (Zilotone, Salto, Rex the Iceman, Drum Major); Early 1900's rocking horse; Mid-century toys by Tonka, Structo and others; Scarce Fenton red carnival "Christmas Compote"; 1800's doll carriage and trunk; Vintage dolls; Grouping of vintage Christmas and Holiday collectibles: Radko and Dept. 56 items...

TERMS: All items sold "as-is" and subject to a 10% Buyer's Premium (3% added for credit card use). Call for check approval. Winning absentee bidders are responsible for arranging shipping with auction company.

AMERICANA AUCTIONS
517-243-9090
AmericanaAuctions.com
Lic. # AU19300051

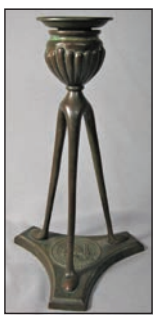

Schmidt's

From Page 1

clocks, with 33 individual examples being offered, including the highest-selling clock of the sale. This remarkable example was the 19th century Terry type Connecticut banjo clock. The 30-hour wooden works time and strike movement featured a painted wooden dial with Roman numerals while the mahogany three-section case featured a clear glass dial door with a reverse painted scene. This 35-inch-tall time piece had undergone some restoration, but still greatly exceeded expectations, closing with a high bid of $5,000. Two nearly identical 19th century Howard 8-day banjo clocks each in a cherry case with "Rosewood" grain paint, reverse painted throat and lower door glass standing 50 inches tall drew final bids of $3,750. For a completely different look, there was a 19th century Sawin & Dyer, Boston banjo clock with a painted iron dial, a brass eagle finial over a molded brass dial door and a tapered throat panel with reverse painted glass flanked by brass side arms. This 34-inch-tall example closed at $3,500. Other beautiful clocks filled out this category, but there was also a novelty banjo clock from the 19th century described as a blinking eye clock. The cast iron clock with porcelain dial featured a 15-inch-tall gent playing a banjo that housed the clock face. It was claimed with a final bid of $375.

A rare 19th century three-dial Vienna Regulator calendar wall clock drew much excitement. This unusual clock featured day, month, and date dials in addition to the porcelain main clock face. The mahogany case consisted of a scrolled top, shaped crown, and numerous fine details. This 49-inch tall, highly desirable item finished with a high bid of $4,500. Sixteen other calendar clocks were also offered.

Above: The highest bid for a clock went to this 19th century Terry type Connecticut banjo clock. This 35-inch-tall time piece had undergone some restoration, but still greatly exceeded expectations, closing with a high bid of $5,000.

Above: This late 19th century Elmer O. Stennes lyre banjo clock in a mahogany case with beautiful carvings and reverse painted glass represented one of the more elegant banjo clocks. It went home with a final bid of $2,200.

Above: Few figural clocks were offered, but this late 19th century Ansonia "Huntress" model swinging arm clock proved popular with a final bid of $1,200.

Above: Possibly the oldest clock offered at this auction, this mid-19th century Timby Solar Timepiece with revolving globe left with a high bid of $2,000.

Two gilded clocks proved to be very popular. First, a late 20th century Ted E. Burleigh "L. Curtis Patent" Girandole wall clock featured an ornate case with painted white body, gilded front, and a carved eagle finial above the circular brass upper door. The convex glass body sported a reverse painted wedding scene entitled "Marriage". This elaborate 45-inch clock finished with a high bid of $4,500. The second one was a truly eye-catching 19th century French gilded bronze lyre-shaped clock by "Vincenti, Paris". The hand-painted floral swags and filigree hands were housed in a marble case with exceptional decoration topped off by a mask of the Sun God Apollo. This incredible, 22-inch-tall masterpiece was claimed with a high bid of $4,250.

Possibly the oldest clock offered at this auction was a fascinating mid-19th century Timby Solar Timepiece by Lewis E. Whiting. It featured an 8-day brass movement and a Joslin's 6-inch terrestrial globe which completed one revolution per 24-hour period. There was an orb mounted above to represent the sun and an arrow pointing to the hour as well as the point on the globe where it was high noon. It was all housed in a walnut case with arched top. This 26-inch-tall antique left with a high bid of $2,000.

There was an attractive selection of wood carved clocks that were in excellent condition. Leading that group was a massive 40-inch-tall late 19th century German carved oak wall clock with chased bronze decoration. The case featured an arched crest, turned columns, foliate carvings and a drop with an applied bronze angel. It is difficult to describe the complexity of this design, but the buyers were eager to claim it, reaching a high bid of $1,700.

A small selection of skeleton clocks provided more variety. The turn of the century French "Great Wheel" skeleton clock mounted in a brass frame on a marble base proudly displayed the inner workings of its mechanism. Complete with porcelain chapter ring, cobalt blue border, Roman numerals and gilded filigree hands, this fully exposed specimen drew a final bid of $1,200. A delightful early 20th century British skeleton clock with brass filigree dial and Roman numerals surrounded by brass Gothic style plates on a marble base presented a very unique display and was happily claimed with a high bid of $750. A similar, less elaborate British skeleton clock finished at $475.

Along with the numerous clocks being offered, there were a few music boxes. Most were tabletop models housed in hinged wooden cases, but one stood out from the rest. This floor-standing, 47-inch-tall turn of the century Swiss cylinder music box played eight tunes on each of three 13-inch interchangeable cylinders. The handsome Burl Amboyna case featured rosewood banding and multi-color inlaid floral decoration with mother-of-pearl detail. It required a bid of $4,000 to own it.

A variety of spectacular upcoming auctions can be found at the Schmidt's website, www.schmidtsantiques.com.

This floor-standing, 47-inch-tall turn of the century Swiss cylinder music box featured incredible decoration along with a crisp, clean sound. It required a bid of $4,000 to own it.

Above: An eye-catching 19th century French gilded bronze lyre-shaped clock by "Vincenti, Paris" was claimed with a high bid of $4,250.

Above: A rare 19th century three-dial Vienna Regulator calendar wall clock featured day, month, and date dials in addition to the porcelain main clock face. This highly desirable item finished with a high bid of $4,500.

ORDER FORM
SUBSCRIPTIONS ← → SAMPLE

THE AUCTION EXCHANGE And COLLECTORS NEWS®
PO Box 90, Knightstown, IN 46148-0090
Phone Toll Free (888) 339-3795, x134 • Fax (877) 223-3778
info@eauctionexchange.com

❑ Free Sample Copy of *The Auction Exchange & Collectors News*

SUBSCRIPTIONS: ❑ New Subscription ❑ Renewal

❑ **$32.00 for 1 year** (51 issues)
❑ **$57.00 for 2 years** (102 issues)
❑ **$82.00 for 3 years** (153 issues)
❑ **$151.00** for Canadian *or* **$130.00** 1st Class in U.S., 1 year

Total enclosed: $.....

Name.....

Address.....

City..... State..... Zip.....

Phone (.....)..... Email.....

This is a gift, please send a postcard announcing the gift subscription

From.....

I read The Auction Exchange for:

❑ Auction reviews ❑ Articles ❑ Advertising ❑ Other.....

Mail this completed form with payment to: **PO Box 90, Knightstown, IN 46148-0090**

CREDIT CARD ORDERS: 888-339-3795

GENERAL ADVERTISING INFORMATION

➡DEADLINE IS WEDNESDAY AT 12 NOON

-------- *Unless otherwise noted* ---------

ADVERTISING SIZES AND RATES

1/8 page (5"Wx4"H) - $83.80 1/2 page (10¼"Wx8"H) - $315.56
1/4 page (5"Wx8"H) - $157.77 Full page (10¼"Wx16"H) - $546.15

Call for additional sizes and rates 888-339-3795

Open Rate

Our open rate is calculated at $7.33 per column inch. Call for more information about our Low Cost Standard Open Rate ($6.98/col.") which is based on a minimum of 10 point type in the body copy.

Display Advertising

Each page is six columns wide (10-1/4 inches) by 15-1/2 inches high. Each column is 1-5/8 inches wide. We use a minimum of 10 pt. type (for body copy) for purposes of readability, and specific point sizes for heading (24 pt.), date (18 pt.), city/state (16 pt.) so please keep this in mind as you plan your ad. We typeset your ad to fit our specifications while keeping in mind your requirements and the need to minimize the cost of your ad.

Back Cover Ads: (Non-auction ads only.) Back cover ads are booked in advance by reservation - call for availability.

Deadlines/Sending Copy: Our **deadline** is 12 noon on the Wednesday before the issue date, (Monday). All material must be received by this time, including photographs. *(Call for holiday schedules.)* A 10% **surcharge** will be added to display advertising received Wednesday between 12 Noon and 3:00 p.m. We cannot always guarantee insertion of late ads. In all cases, it's a good idea to call and notify us that an ad is being sent, and to confirm that your ad has been received.

Mail Your Copy: 27 N. Jefferson St., Knightstown, IN 46148. First class mail may or may not be delivered by deadline if you mail on Monday or later. If you mail on Tuesday, send by **U.S. Express Mail, UPS Next Day** or other "next day" services.

Fax Your Copy: You may fax your ad to us at: **877-223-3778**.

E-Mail: Please send "Text Only" format, we cannot use files that have been saved in their native software. Email address: **info@eauctionexchange.com**

Photos: should be sent in JPG format, as attachments to E-mail. We accept color, or black and white.

Accuracy: Every effort is made to ensure the accuracy of your finished ad. Sending it to us well in advance is essential in allowing adequate time for proofing and faxing layouts to you for approval. We assume no guarantee or liability concerning the accuracy of published advertisements.

ISSUE DATE	DEADLINE (NOON)
NOVEMBER 23	WED., NOV. 17
NOVEMBER 30	TUES., NOV. 23
DECEMBER 7	WED., DEC. 1
DECEMBER 14	WED., DEC. 8
DECEMBER 21	WED., DEC. 15
DECEMBER 28	WED., DEC. 22
JANUARY 4	NO PAPER
JANUARY 11	WED., JAN. 5

Tony Gregory.....Publisher

Lorri Egan .....Publication Mgr./Advertising

Connie Swaim.....Managing Editor

Carol Johnson ..... Pre-press Manager

Publishers Emeritus: John Armstrong, Randy Barz, Judy Huxmann, Lars Svendsen

CONTRIBUTING WRITERS:
Haley Filhart, Nancy Kelly, Julia Henri, Larry LeMasters, Jack Kelly, Karin Milliman

Auction Exchange and Collectors News
Published weekly except one week in December
(51 issues) and mailed every Thursday
ISSN: 0279-0950
Published by MidCountry Media, Inc.
27 N. Jefferson St., PO Box 90
Knightstown, IN 46148
Periodicals postage paid at Knightstown, Indiana

Subscription price: $32.00 for one year
$57.00 for two years; $82.00 for three years

Canadian subscriptions are:
$151.00 per year First Class (US funds)

POSTMASTER:
Send address changes to:
The Auction Exchange and Collectors News
PO Box 90
Knightstown, IN 46148-0090

SUBSCRIBERS:
We print the advertisements as sent to us by the auctioneer. It is not possible to check the correctness of the listed items, *so before traveling a long distance for a particular item, contact the auctioneer first by phone.*

Reproduction in any form is prohibited without the written consent of the publishers.
ALL RIGHTS RESERVED.

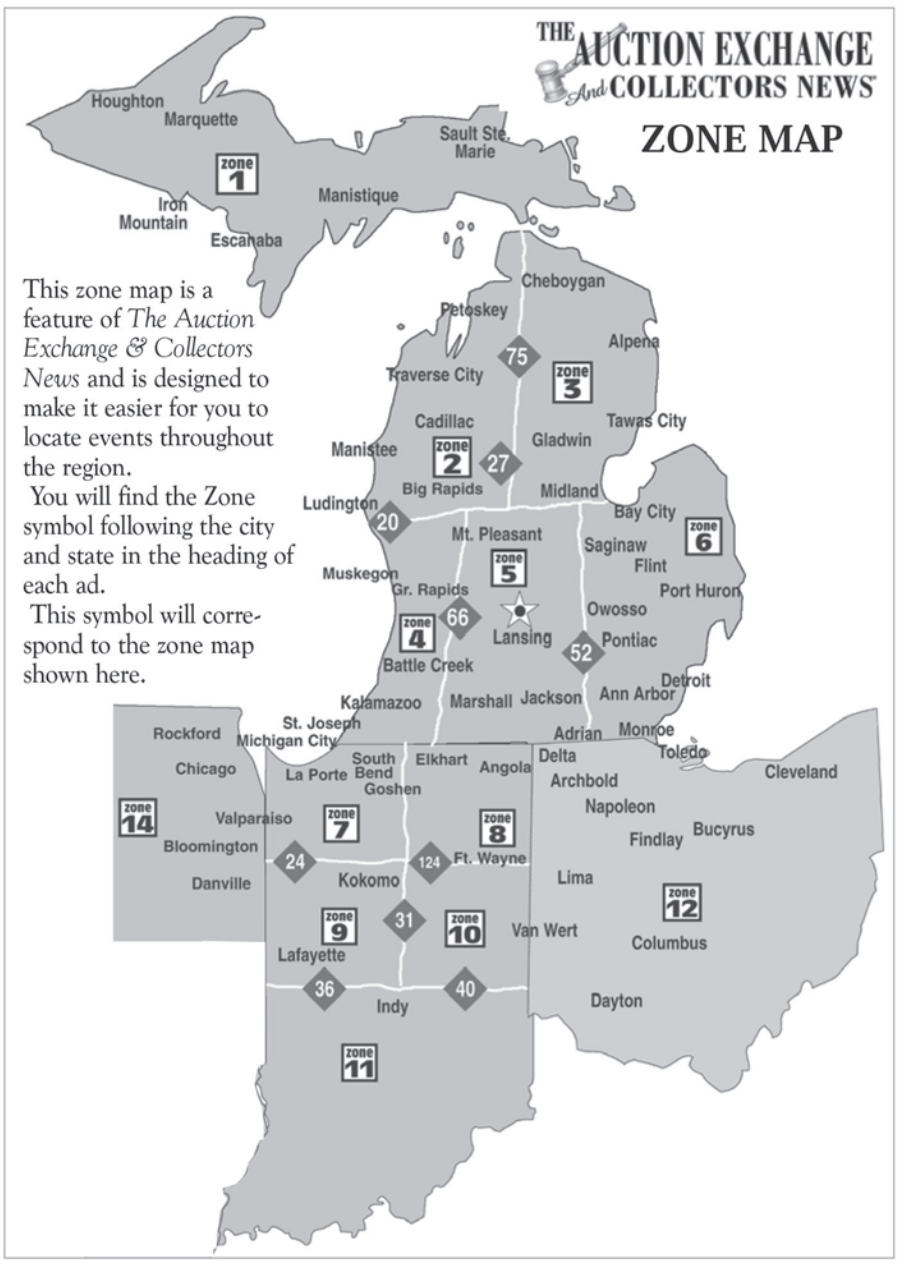

POSTAL REPORT

Without fail for 42 years, The Auction Exchange & Collectors News has been delivered to the USPS by 5 pm every Friday.

Currently we are delivering the newspaper to the USPS by midnight Thursday. Despite this early entry into the postal stream and our vociferous lobbying at all levels of the USPS, we are experiencing delivery problems in the following areas:

Hemlock MI, Romulus MI

If you don't receive a paper by Tuesday's mail, you may call us to have a paper sent first class.

If it is after normal business hours, please call 800-876-5133 ext. 135.
Please also call your Post Office to report your late delivery.

UPCOMING AUCTION CALENDAR

JANUARY FEBRUARY MARCH APRIL MAY JUNE JULY AUGUST SEPTEMBER OCTOBER NOVEMBER DECEMBER

The Upcoming Auction Calendar is a listing of future Auctions beyond the current week.

Auctioneers: This service is provided at no charge. As with everything - we do our utmost to make sure that your Auction is listed in a timely and accurate fashion.

For our Readership: For more thorough listings contact the Auctioneer personally and tell them where you saw their ad!

ZONE 4

Fri., Nov. 26, **Dales Auctioneering Service LLC**, Antq., Collect., *Holland, MI*

Fri., Nov. 26, **Stantons Auctioneers**, Estate, *Hastings, MI*

Mon., Nov. 29, **Aaron Warner Foxview**, Miscellaneous, *Nashville, MI*

Sat., Dec. 4, **Miedema Auctioneering**, Farm Equipment, *Hudsonville, MI*

Mon., Dec. 6, **Aaron Warner Foxview**, Miscellaneous, *Nashville, MI*

Mon., Dec. 13, **Aaron Warner Foxview**, Miscellaneous, *Nashville, MI*

Mon., Dec. 20, **Aaron Warner Foxview**, Miscellaneous, *Nashville, MI*

Mon., Dec. 27, **Aaron Warner Foxview**, Miscellaneous, *Nashville, MI*

ZONE 12

Fri., Nov. 26, **Whalen Realty & Auction**, Glass, Misc., *Neapolis, OH*

PHONE NUMBER
888-339-3795

LIST YOUR UPCOMING AUCTIONS FREE!

Day	Date	Auction Company	Type of Auction	Town	State

Mail to: The Auction Exchange & Collectors News
PO Box 90, Knightstown, IN 46148-0090

Since 1978 the Weekly Auction & Collectors Guide for Michigan, N. Indiana and N.W. Ohio

PIONEER AUCTION SERVICE

ONLINE AUCTION

Lois Sandbrook Trust Auction
4423 W. Fremont Rd., Blanchard, MI 49310
Item Preview: November 22nd from 4 pm-6 pm
Soft Closing: November 24th @ 7:00 pm

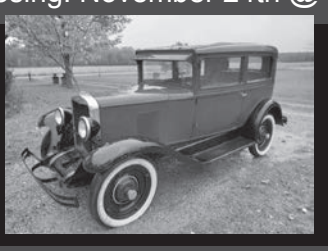

www.pioneerauctionservice.com
Questions Contact: Jason (989) 621-7194 or Amanda (989) 304-1574

PIONEER AUCTION SERVICE

ONLINE AUCTION

Sean & Anne Chiles Personal Property
2714 E. Blanchard Rd., Shepherd, MI 48883
Item Preview / Open House Monday, November 15th from 4-6PM
Estate Items Closing - Wednesday, November 17th @ 7:00 pm

REAL ESTATE
Auction Closing NOVEMBER 21st 7:00pm

www.pioneerauctionservice.com
Questions Contact: Jason (989) 621-7194 or Amanda (989) 304-1574

WEEKLY Auction Calendar

The Weekly Auction Calendar is provided as a service for our Advertisers and Readers. We make every effort to ensure accuracy of the calendar but always refer to the complete Ad to verify the Calendar information. Unless specified by the Auctioneer in writing we reserve the right to designate the 'Type' of Auction listing.

❷ INDICATES THE AD APPEARS IN SECTION 2 OF THE PAPER

DATE	TIME	AUCTIONEER/SRV.	CITY	TYPE	PAGE/SEC.
ZONE 2 MICHIGAN					
Sat., Nov. 20	10am	Wayne Bancroft Auct.	Traverse City, MI	Tool, HH, Misc.	10
ZONE 4 MICHIGAN					
Sat., Nov. 20	10am	Belcher Auction Co.	Kalamazoo, MI	Landscaping	12
Sat., Nov. 20	10am	Kendall Tobias Auct.	Lake Odessa, MI	Antq., Coll., Misc.	13
Sat., Nov. 20	10am	Merritt Auction Svc.	Sand Lake, MI	Miscellaneous	11
Fri., Nov. 26	9:30am	Stantons Auctioneers	Hastings, MI	Estate	8
Sat., Nov. 27	9:30am	Stantons Auctioneers	Hastings, MI	Estate	8
ZONE 5 MICHIGAN					
Thu., Nov. 18	4:30pm	Claud McMillen Auct.	Bellevue, MI	Coin	14
Sat., Nov. 20	10am	Americana Auctions	Grand Ledge, MI	Tiffany, Fine Art	3
Sat., Nov. 20	10am	David Mitchell	Adrian, MI	Furn., Antq., Misc.	16
Sat., Nov. 20	10am	Merkels Auction	Chelsea, MI	Antq., Coll., Misc.	9
Sat., Nov. 20	9:30am	Stantons Auctioneers	Charlotte, MI	Estate	8
ZONE 6 MICHIGAN					
Thu., Nov. 18	10am	Braun & Helmer Auct.	Willis, MI	Equip., Tool, Misc.	13

CATEGORIES
- Antique
- Business/Commercial
- Clock
- Coin
- Collectible
- Computer
- Consignment
- Doll
- Equipment
- Estate
- Farm
- Firearm
- Food
- Furniture
- Glass
- Government
- Household
- Industrial
- Jewelry
- Lamp
- Livestock
- Musical
- New Merchandise
- Office Equip.
- Personal Prop.
- Pottery
- Primitive
- Quilt
- Real Estate
- Sports
- Tag Sale
- Tool
- Toy
- Vehicles

DATE	TIME	AUCTIONEER/SRV.	CITY	TYPE	PAGE/SEC.
Sat., Nov. 20	10am	Wegner Auctioneers	Saginaw, MI	Miscellaneous	11
Sun., Nov. 21	1pm	Rowley's Auction Svc.	Saginaw, MI	Jewelry, Coin, Misc.	11
ZONE 12 OHIO					
Fri., Nov. 26	10am	Whalen Realty & Auct.	Neapolis, OH	Glass, Misc.	10
ZONE WEB					
•	•	Braun & Helmer	Online	Farm	13
•	•	Braun & Helmer	Online	Personal Property	13
•	•	Dundee	Online	Estate, Consignment	11
•	•	John Peck	Online	Firearm, Ammo	9
•	•	Merritt	Online	Miscellaneous	8
•	•	Pioneer	Online	Miscellaneous	6
•	•	Pioneer	Online	Personal Property	6
Nov. 19 & 20	•	Route 32 Auctions	Online	Gas & Oil	7
Fri., Nov. 19	6:30pm	Schmidt's	Online	Antique	2
Tue., Nov. 23	•	Rangerbid	Online	Consignment	12
Tue., Nov. 23	•	Repocast	Online	Farm & Ag	12
ZONE CALENDAR					
Every Wed.	5pm	Trading Place	Shipshewana, IN	Miscellaneous	16
•	•	John Peck	•	Miscellaneous	9

www.eauctionexchange.com

Need to Contact Us?
Call: 1.888.339.3795 ext. 134
E-mail: info@eauctionexchange.com

American Legion Post sells Rockwell for $3.6m

WINCHENDON, Mass. (AP) — A veterans organization in Massachusetts sold an original 1945 Norman Rockwell painting for $3.6 million at auction in order to raise funds after years of dwindling revenue made worse by the pandemic.

American Legion Post 193, located in Winchendon, acquired the painting through a donation in 1959 from a local priest's art collection. Coral May Grout, a former Post president, said that after weighing whether to sell for nearly two decades, it was time.

"Home for Thanksgiving" depicts a soldier seated beside his mother, who looks at him lovingly while he peels potatoes. It was commissioned for the Nov. 24, 1945 issue of "The Saturday Evening Post." The auction listing described the painting as "the tale of the first Thanksgiving after the Allies' victory."

The artwork hung near the Legion's main door for years, with most members assuming it was a reproduction. They got the painting appraised in the early 1980s after someone offered to buy it for $500, the newspaper said. The Norman Rockwell Museum in Stockbridge has since kept it safe, occasionally displaying it in special exhibits.

But faced with the choice of closing the Post permanently or parting with the Rockwell, members decided to sell.

ADVERTISERS!
Verify that your ad was received!
Whether you faxed or e-mailed, call toll-free for verification:
888-339-3795

ONLINE AUCTION
MONDAY, NOVEMBER 22
ENDING AT @ 6:00 PM
Bid and view articles now until closing
zone WEB
www.MerrittAuctionService.HiBid.com

Commercial grade Exmark 60 inch Zero Turn mower, Farming equipment, Tools, Slot Machine, Advertising, Appliances, Jewelry, furniture, Collection of Coins from a private collection, QVC items,Artword, Bingo Machine, Old Wrought-Iron Fence pcs, Fenton, blue stretch glass, uranium glass, Pyrex, Breyer Horses, and a large selection of smalls.

Items are located for preview Mondays 10:00 am to 4:00 pm, Wednesday thru Friday 10:00 am to 4:00 pm.

NOTE: *Due to Thanksgiving, pick up will be the following week at our auction facility located at 100 E. Coffren Ave., Greenville, MI 48838.*

Merritt Auctions
Auction Manager Jamie Meyers
(616) 302-0027
www.MerrittAuctionService.HiBid.com

LARRY ADAMS ESTATE AUCTION
SATURDAY MORNING, NOVEMBER 20, 9:30 AM
LOCATION: 1511 N. M-50 HIGHWAY. **DIRECTIONS:** 4 miles northwest of Charlotte, MI.
CHARLOTTE, MICHIGAN zone 5

A good representation of woodworking tools, dock sections, guns, meat equipment, ATV, Van with wheelchair lift and more. 2008 Dodge Caravan with wheelchair lift (needs some work), Polaris Magnum 500 4x4 ATV, very good; A complete copper still with equipment, 5 sections of aluminum dock that was new in 2021, excellent meat processing equipment including grinder, Globe commercial meat slicer, metal scale, stainless steel table; tools and shop equipment including Lincoln 225 amp arc welder, stacking tool chests, bolt rack with contents, DE grinder, Ceramic kiln, Ingersoll Rand upright compressor, ladders, power washer, Jet dust collection system, Dewalt Miter saw with stand, Kawasaki power hack saw, DeWALT planer, jointer, lightening rod stands, bench vise, trailer mount log splitter, two smaller trailers, table saw, wringer washer, Coleman lanterns, lamps, Formal H tractor, Troybilt rear-tine Horse rototiller; Craftsman 4200 watt generator, hand and shop tools, drill press; band saw, A good group of guns including Remington Speedmaster 552 22 cal.; Ruger Air Hawk Elite with scope; Thompson Renegade 50 cal.; Remington 11-87 12 ga. with scope; BB handgun; Ruger 12 ga. over and under with ventilated rib; Ruger American 30-06 Springfield rifle; Sig Sauer 99MM P228 hand gun; Ruger 22/45, 22 cal. hand gun; scopes, related hunting items, knives, fishing equipment and more.

SHARON ADAMS, OWNER

144 S. Main Street, P.O. Box 146 Vermontville, MI 49096
Ph. 517-726-0181
Fax 517-726-0060
e-mail: stantonsauctions@sbcglobal.net
www.stantons-auctions.com
Celebrating More Than 50 Years of Service — STANTON'S AUCTIONEERS & REALTORS
Selling all types of personal property and real estate at auction anywhere. Call for a no-obligation consultation to discuss your personal situation.

ESTATE AUCTION
FRIDAY MORNING, NOVEMBER 26, 9:30 AM
LOCATION: BARRY CO. FAIRGROUNDS, 1350 N. M-37 HWY.
HASTINGS, MICHIGAN zone 4

Over 300 lots of jewelry, sterling silver of all types, gold, and Bakelite jewelry, sewing items (thimbles, advertising tape measures), advertising premium pieces, figural cigar tip cutters, antique purses, match safes, cameos, coral, as well as some costume jewelry and lots more. There will also be approx. 50+ pocket watches added to this list from the same estate. **Please note over 800 photographs pictures the lots of jewelry to be sold on our website at www.stantons-auctions.com.**

144 S. Main Street, P.O. Box 146 Vermontville, MI 49096
Ph. 517-726-0181
Fax 517-726-0060
e-mail: stantonsauctions@sbcglobal.net
www.stantons-auctions.com
Celebrating More Than 50 Years of Service — STANTON'S AUCTIONEERS & REALTORS
Selling all types of personal property and real estate at auction anywhere. Call for a no-obligation consultation to discuss your personal situation.

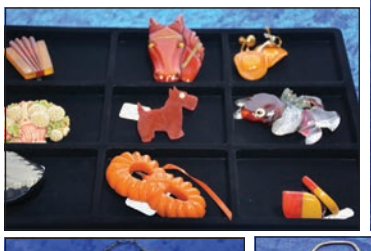

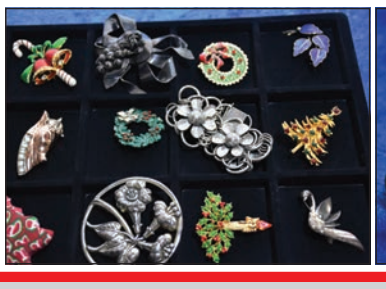

144 S. Main Street, P.O. Box 146 Vermontville, MI 49096
Ph. 517-726-0181
Fax 517-726-0060
e-mail: stantonsauctions@sbcglobal.net
www.stantons-auctions.com
Celebrating More Than 50 Years of Service — STANTON'S AUCTIONEERS & REALTORS
Selling all types of personal property and real estate at auction anywhere. Call for a no-obligation consultation to discuss your personal situation.

ESTATE AUCTION
SATURDAY MORNING, NOVEMBER 27, 9:30 AM
LOCATION: BARRY CO. FAIRGROUNDS, 1350 N. M-37 HWY.
HASTINGS, MICHIGAN zone 4

A large sale of over 500 lots of advertising, antiques, collectibles, antique wall, shelf, statue, mantel and china clocks, oil lamps, also motorcycles, Vespa 150 Sprint, Harley-Davidson Sportster 883, and a BSA motorcycle, a good group of toys, political items, a lot of good Boy Scout items, clothing badges, Boy Scout Stetson hat in original box, Mayfield Parrish print, lamps, Beanie hats with pins, country store items, petroliana pieces, signage, excellent old bottles and rare oil bottles, head vases, Peachblow cracker jar, rare fruit jars, a qu. of advertising and tobacco tins, Stack bookcases (oak), Bisque German dolls, a nice collection of fancy hatpins with Art Nouveau and Victorian examples, farm ag toys, Gouda, advertising tip trays, a very large group of produce labels 100's of examples, old bicycles, Seeburg 100 countertop jukebox, Mid Century modern, prints, figural bottle openers, and lots more.

144 S. Main Street, P.O. Box 146 Vermontville, MI 49096
Ph. 517-726-0181
Fax 517-726-0060
e-mail: stantonsauctions@sbcglobal.net
www.stantons-auctions.com
Celebrating More Than 50 Years of Service — STANTON'S AUCTIONEERS & REALTORS
Selling all types of personal property and real estate at auction anywhere. Call for a no-obligation consultation to discuss your personal situation.

ESTATE AUCTION
SATURDAY MORNING, NOVEMBER 27, 9:30 AM
THE TRUCK & MOTORCYCLES SELL AT 11:30 AM
LOCATION: BARRY CO. FAIRGROUNDS, 1350 N. M-37 HWY.
HASTINGS, MICHIGAN zone 4

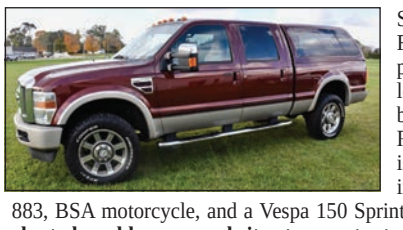

Selling this excellent 2008 Ford F350 King Ranch 4-door, 4x4 pickup with matching capper, leather fancy interior with back seat buckets, 161,000 miles with V-8 Power Stroke diesel engine. This is an excellent vehicle. Motorcycles include Harley-Davidson Sportster 883, BSA motorcycle, and a Vespa 150 Sprint. **See this listing and everything else to be sold on our website at www.stantons-auctions.com**

144 S. Main Street, P.O. Box 146 Vermontville, MI 49096
Ph. 517-726-0181
Fax 517-726-0060
e-mail: stantonsauctions@sbcglobal.net
www.stantons-auctions.com
Celebrating More Than 50 Years of Service — STANTON'S AUCTIONEERS & REALTORS
Selling all types of personal property and real estate at auction anywhere. Call for a no-obligation consultation to discuss your personal situation.

ESTATE ANTIQUES AND COLLECTIBLES AUCTION

SATURDAY, NOVEMBER 20, 2021 @ 10:00 AM

Registration & Preview @ 9:00 AM

LOCATION: 2795 M-52.
DIRECTIONS: I-94 to Exit 159 then South 1 mile to UAW HALL

CHELSEA, MICHIGAN 48118 zone 5

OUR FIRST AUCTION BACK AT THE UAW HALL IN NEARLY 2 YEARS!!

Go To www.merkelauction.com (Click on Red Oval-UPCOMING AUCTIONS) on our homepage for details and photographs.

Many Quality Antique & Collectible items(2) Full Trailer-loads.

Knoll Furniture, Danish Modern Table, Mission Bookcase, Old Crock & Stoneware Collection, Vintage Toys and Games including Old GI JOE & Barbie, Signed Autograph items from Ford Family via Fred Black Estate, Thomas Edison Letter, Vintage Southwest Textiles, Antique Asianware items and artwork, Vintage Fireman Items, Lightning Rod Balls. Row with Old Cow Weathervane, Advertising Items, Many Excellent and Desirable items. More Details to follow on our website. Plan now to attend.

Auction managed and conducted by

MERKEL'S AUCTIONEERS & APPRAISERS
AUCTION SPECIALISTS, INC
NAA Auctioneer
www.merkelauction.com
• Auctioneer & Sale Manager: Joseph Merkel • (734) 320-9828 •

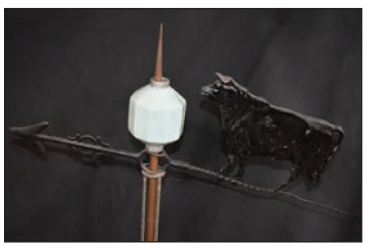

EXCELLENT ONLINE FIREARMS & AMMO AUCTION

Gladwin, MI

Bidding Closes This Tuesday, November 16, 8 PM

Sale Features: Over 150 Firearms Including New, Used & Collector Firearms. Colt, Remington, Smith & Wesson, Winchester, Browning, Kimber, Glock, Military Collectors, Knives, 1,000's Of Rounds Of Ammunition, Sporting Related Items. ALL FFL RULES APPLY, BACKGROUND CHECKS PERFORMED ON SITE FREE OF CHARGE.

NOTE: *You don't want to miss this auction, the hand selected quality we have presented will not disappoint you. We Are Always Looking For Quality Firearms. If You Are Interested In Selling Some Or Part Of A Collection, Please Contact John Directly @ 989.345.4866.*

Located: Gladwin, MI 48624

JOHN PECK AUCTIONS
AUCTIONEERS FOR OVER 40 YEARS

WE CONDUCT AUCTIONS STATEWIDE ALL YEAR LONG!
FOR COMPLETE LISTINGS WITH 1,000'S OF PHOTOS
FOR ALL OUR UPCOMING AUCTIONS VISIT
WWW.JOHNPECKAUCTIONS.COM
"Auctioneers For Over 40 Years"
IF INTERESTED IN HAVING AN AUCTION OF YOUR OWN,
PLEASE CALL (989) 426-8061

ANNUAL DAY AFTER THANKSGIVING AUCTION

FRIDAY, NOVEMBER 26 @ 10:00 AM

Preview: Week of auction from 8 AM-3 PM and Thanksgiving night from 6-8 PM.

LOCATION: WHALEN AUCTION BLDG., 8020 MANORE RD.

NEAPOLIS, OH (GPS GRAND RAPIDS 43522) zone 12

See whalenauction.com for full listing and photos.

Collection of 18 antique Music Boxes, Art Glass, Glassware, signed Libbey stemware, Lamps, Furniture & More; 40+ matching salt pepper shakers & 70+ singles; 150+ salt dips; 170 salt spoons, many sterling; Additional 100+ lots that are not numbered

TERMS: Cash or check w/ID, 3% processing fee on credit/debit cards. 7.25% sales tax applies.

Lunch by Sandy's.

ORDER OF SALE: Selling in 1 auction line, Labino & Applebaum list selling @ 12 Noon.

Collection from the late Donald Kress & others

WHALEN WHALEN REALTY & AUCTION, LTD.

Auctioneers: John & Jason Whalen, Mike Murry, George Bly, Jacob Ramos

419-875-6317 • info@whalenauction.com

Information herein deemed reliable but not guaranteed.

Multiple Estates Auction

Saturday, November 20, 2021 • 10:00 a.m.

3763 Delta Dr • Traverse City, MI 49684 zone 2

Directions: (Grand Traverse County) From the Chums Corners Intersection, head North on M-37, .7 miles to Foster Dr. Turn Right and go .1 mile to Astro Dr. Turn Right and go .2 miles to Delta Dr. Turn Left and follow to sale sign on the Right. (Watch for Signs)

Vehicles: 1996 Buick Roadmaster. Firearms & Sporting Goods: Sears Binoculars ~ Jet Sled. Musical Instruments: Spinet Piano

Yard & Garden: Yard Tools ~ JD lT133 38" Mow Deck ~ Lawn Chairs ~ Yard Décor ~ BBQ Grill ~ Lawn Sweeper ~ Lawn Mower ~ Yard Sprayer ~ 4 Wheel Wagon ~ Rototillers ~ Yard Spinner

Shop Tools : Ladders ~ Shop Cabinets ~ Stack Tool Box ~ Air Tanks ~ NIB 81/4 Compound Miter Saw ~ Bar Clamps ~ Small Table Saw ~ Bench Grinder ~ Tool Supply Cabinet ~ Work Bench with Vice ~ Work Bench Cabinet ~ Misc. Hand Tools ~ Craftsman Jig Saw ~ Generator ~ Shovels ~ Forks ~ Fertilizer

Household & Furniture: Grandfather Clock ~ Pressure Cooker ~ Canning Supplies ~ Baby Crib ~ Bible Table ~ China Cabinet ~ Dining Room Mirror ~ Dining Table with Leafs and Chairs ~ Small Drop Leaf Table ~ Ladder Back Chairs ~ Big Man Recliner ~ Secretary Desk ~ Storage Chest ~ TV Stand w/Storage ~ Toy Chest ~ Cedar Chest ~ Dehumidifier ~ Microwave Oven ~ Vacuum ~ 2 Single Bed Sets ~ Childs Crib ~ Dressers ~ Side Tables ~ Card Tables ~ Cupboards ~ Counter Top Cabinets ~ Kids Folding Chair ~ Kids Rocking Chairs

Special Interest Items: Milk Glass Display ~ Cuckoo Clock (Bavaria), Jim Beam Decanter Collection ~ Wildlife Jim Bean Collection ~ McCormick Decanter Collection ~ 50's-60's and 70's License Plate Collection ~ Rail Station Cabinets ~ Complete Model Train Set w/ side tracks & Towns ~ Model Train Cars H.O Scale ~ Railroad Ready to Run Kits ~ Lionel American Flyer Train Set, includes Engine & Tender, Spotlight Car, Cattle Car, Coal Car, Caboose, Power Unit, Trace, Trestle & Station ~ Airplane Models, Cox B-25 Mitchell Bomber, Cox AT-6 Training Plane ~ 1776 Bicentennial Railroad Engine, HO Gauge Railroad Spikes ~ Oogga Horn, 2 Bulb ~ Stein Collection ~ Telephones, includes Snoopy, Coca Cola Bears, Kermit the Frog, Tweedy & Sylvester, Disneyland Combo, Goofy, M & M's, Vintage Rotary Dial ~ Toys-De Leval Cream Separator, Dr. Seuss Motion Mobiles, John Deere Pedal Tractor ~ Late 1940's Erector Set ~1960's Erector Set ~ Mug Collection, includes Budweiser Mugs ~ Milk Can

Miscellaneous: Deep Freezer ~ Wood Barrel ~ Baskets ~ Old Telephones ~ Black Bear Figures ~ Books ~ John Deere Clock w/ Base & Glass Dome, Wall Clock ~ Crosley LP/Cassette w/ Cd Burner, Magnavox Octagonal Stereo w/ VM Changer, Speakers, CD Player, Cassette Player, Stereo, Switch Box for Components ~ David Winter Scenes ~ Lego's ~ Metal Model Tank ~ Plastic and Metal Cars ~ Solar Science Kit ~ Tarzan Animated Bank ~ Disney Action Figures ~ Tinker Toys ~ Men's Watches ~ Weather Works 6" 2 Speed Fan ~ National Cash Registers ~ Safe ~ Bear Stream Desk Fountain ~ Aquarium & Cabinet ~ Darwin Monkey ~ Laser Etch- Black Bear & Big Ben ~ Yarn ~ 4 Wheel Walker w/ Brakes ~ Wheel Chair ~ Games ~ Kid's Costumes ~ Foreign Language Instruction, German, Sign Language, EMS Spanish, Police Spanish ~ Cat in the Hat Bathtub ~ Cleaning Car

~ Many, Many More Items Too Numerous to Mention! ~

Notes: Preview at 8:00 sale day only. Food and Restrooms Available. Terms: Cash, check, or major credit cards with identification. All purchases must be paid for on auction day. WBAS LLC is an FFL Holder and Purchase Permits or a valid CPL with Transfer Tags are required will all pistol purchases at this sale. WBAS is also a class D Auto Broker and all necessary paperwork will be filled out at the time of the sale. The above information is believed to be accurate, but is furnished for convenience only and is not a representation or warranty by the auctioneer. All items sold as-is, where is with no warranties of any kind. This listing is subject to additions and deletions prior to sale day. Announcements on day of sale take precedence over printed matter. Wayne Bancroft Auction Service LLC is not responsible for lost or stolen items or for accidents on the premises before, during, or after the sale.

NAA Auctioneer

WAYNE BANCROFT AUCTION SERVICE LLC

MAA MICHIGAN

www.waynebancroftauctions.com • (231) 263-5327

"Bringing Buyers & Sellers Together Since 1970"

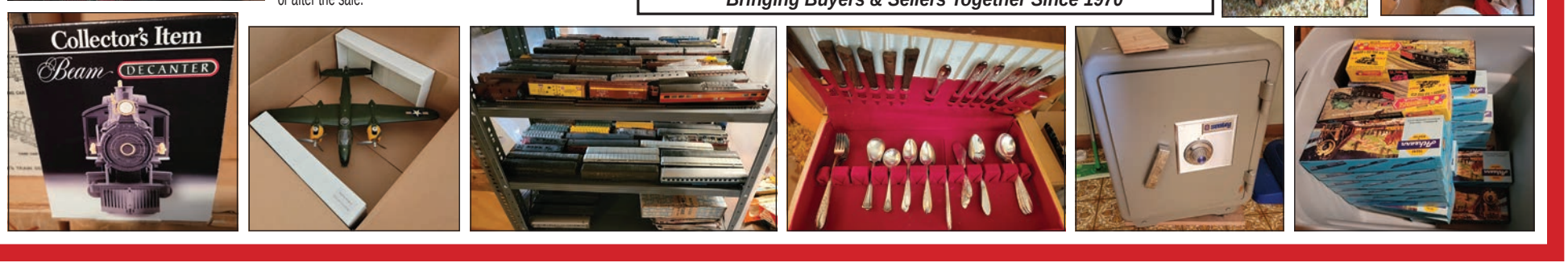

DUPERON TRUST - LIVE AUCTION

SAT., NOV. 20 @ 10 AM

LOCATION: 6205 BECKER ROAD.
DIRECTIONS: From I-75 @ M-81 go east on 81 approximately 5-miles to Portsmouth, North 3-miles on Portsmouth to Becker then east ¼-mile. Or, from Reese go West 5-miles on M-81 to Knight Road, north 1½ miles on Knight to Becker then west 1½ miles.

SAGINAW, MI (INDIANTOWN) zone 6

AUCTION HIGHLIGHTS: (25) piece pristine antique furniture collection including; Globe triple stack bookcase, bowfront bookcase, ice box, drop-front secretary, curved glass china cabinet, cherry buffet, file cabinets, etc. * (400) Piece Coke memorabilia collection including: phones, cookie jars, coolers, trucks, planes, dolls, clocks, tin, trays etc. * (100) piece M & M memorabilia collection featuring phones, toys, dispensers, etc. * (50) Tin lunch boxes (mostly vintage 1960s-1970s) * (600) Piece comic book collection featuring: Dell .10 cent Looney Tunes, 1960's Disney, Mickey Mouse, Chip & Dale, Twilight Zone etc. * (50) N.I.B. scale model cars * (25) Ceramic Christmas Village pieces * 1960's Narco coin op. Coke machine * Edison victrola * (3) As new vintage baby buggies inc. wicker * (6) Roseville vases * Wooden child's wagon * Tin litho toys * Martha Washington sewing cabinet * Ornate wooden birdcage w/stand * (3) Freestanding malt mixers * Dazey #40 churn * Babcock tabletop milk tester * Enamelware * Celluloid wall mount fire suppressors * Kitchen gadgets * Carbide & gas lights * Monitor website for additional information & photos

WEGNER AUCTIONEERS
(989) 793-8689
wegnerauctioneers.com

AUCTION

SUN., NOV. 21, 1:00 PM

Preview at 12 PM

LOCATION: FOUR POINTS BY SHERATON SAGINAW, 4960 TOWNE CENTRE RD.
DIRECTIONS: From I-75/US-23, take exit #150 for I-675N, toward downtown Saginaw, go approximately 6 miles, then take Exit #6, Tittabawassee Rd., turn west. Watch for hotel signs.

SAGINAW, MI 48604 zone 6

Rowley's Auction Service has been commissioned to auction the fine jewelry, coins & collectibles listed below.

AUCTIONEER'S NOTE: *This is a wonderful opportunity to buy gorgeous jewelry at auction prices! Also a nice group of collectibles including antique toys, advertising signs, coins and more!*

FEATURED GOLD & DIAMOND JEWELRY INCLUDING: Wedding Set w/½ ct Emerald Cut Diamond; Blue Diamond Ears (Treated); Tanzanite & Diamond Slide; White Gold Ring w/2.01ct F, SI2 Center Diamond; Filigree Ring w/1.41cttw Old Mine Cut Diamonds; Platinum Set w/1½ Ct Center Diamond, 2½ cttw Dias. & Eternity Band; White Gold "Wave" Slide w/3.36cttw Diamonds; Breitling Super Ocean Watch, All Links, Manual & Box; White Gold Bracelet w/Invisibly Set Princess Cut Diamonds; Pink Sapphire Bracelet in White Gold; Platinum Ring w/Purple Amethyst, Lavender & Pink Sapphires; 3 cttw Baguette Diamond Bracelet; 3 cttw Diamond Ring; 1.40 ct Diamond Solitaire; Heart Shape Diamond Wedding Set; Invisibly Set Diamond Ring; Two-Tone Diamond Bracelet; ¾ cttw Diamond Wedding Set; Gents 1cttw Diamond Cluster Ring; Pendant w/¼ oz Gold Eagle; 1 cttw Diamond Ring; 18K Ruby & Diamond Bracelet; Pendant w/1ct Princess Diamond; White Gold Diamond Filigree Ring; Sapphire Stud Earrings; White Gold Diamond Bracelet; Ring w/½ ct Diamond; Orange Topaz Ring w/Chocolate & White Diamonds; Diamond Fashion Band; ½ ct Diamond Wedding Set; Rose Gold Bracelet; Jade Earrings & Pendant; Diamond Guard; Victorian Pin; Gold Slide; Rose Gold Diamond Guard; Woven Necklace; Antique Garnet Ring; Tanzanite Heart Pendant; Topaz & Diamond Ring; Enameled Cross w/20" Necklace; Antique Garnet & Seed Pearl Ring; Jade Pendant w/Amethyst & Diamond; Ruby Bracelet; White Gold Diamond Baguette Bracelet; White Gold Bracelet w/Round & Baguette Diamonds; Black Diamond Bracelet; Leopard Slide; Pink Sapphire & Diamond Purse Charm; Cabachon Ruby & Emerald Bracelet; Diamond Bracelet; White Gold Diamond Bracelet; "Woven" Diamond Bracelet; Medium Size Diamond Earrings; 3ct Moissanite Ring; Diamond Hoops; Gold Bangle Bracelet; Opal Bracelet in White Gold; Pearl Studs; Tanzanite Earrings; Emerald & Diamond Cross; Green Tourmaline Bracelet in White Gold; Emerald Bracelet; Ruby & Opal Pendant; Opal Bracelet; Baby Diamond Earrings; Blue Topaz Pendant; Custom Garnet Pendant; Fruit Basket Pendant & Mystic Topaz Pendant; 16" Link Necklace; Mobe Pearl Ears; Mobe Pearl Ring; Starfish Ears; Diamond Earring & Pendant Set; Hoop Ears; Opal And Diamond Pendant; Lab Created Sapphire Ears; Jade Slide; Black Hills Ring; Gemstone Rings; Men's Rings; A***nd much more beautiful modern & estate jewelry day of auction!***

GOLD & SILVER COINS: 3 1/10 Gold; 1911 $5 Gold AU58; US liberty Set w/¼ oz Gold; 1915-S Panama Half MS-64; 1834 Bust Half; 1834 Bust Half (Reverse); Silver Eagle Proof; State Quarter Set; Silver Liberty Set; 1962 Proof Set; ***And Much More!***

ANTIQUES & COLLECTIBLES: Advertising Die Cast Collectible Banks; Old 1920s Metal Toy Cars; Antique & Vintage Metal Toy Trucks; Various Coca Cola Advertising Signs; Porcelain Double Sided Buick Sign – Approx. 36"; Antique Brass Ship's Charting Compass – T.F. Randolph Co.; Several "Just the Right Shoes" Collectibles (Miniature) by Raine; Royal Doulton Mug; Vintage Camera Equipment; Roy Rogers & Dale Evans Lunch Pail; Winross Die Cast Semis – New in Box; Steiff Stuffed Bear & Others; Superman Comics; Ertl Farmall F20 Die Cast Tractor; ***And Much More!***

TERMS: Cash, Visa, MasterCard, checks with special arrangements, Layaway available. 8% Buyer's Fee (3% discount on buyers fee for cash and check purchases.

JEWELRY AUCTION GUARANTEE: All stones are guaranteed to be genuine gemstones as described. All metals are guaranteed to be precious metals 14K, 10K, or sterling silver as described. All weights are guaranteed to be accurate as described. No artificial stones or plated metals will be sold unless so described and noted before being sold.

Rowley AUCTIONS
810-724-4035
www.RowleyAuctions.com

AUCTION

SATURDAY, NOVEMBER 20 @ 10 AM

LOCATION: 12669 GREGWARE DR.
DIRECTIONS: South of Trufant, MI on Stanton Rd to Masters Rd Continue South (becomes Trufant Rd) 2 miles to Gregware Dr, East to Auction. OR North of m57 on Lincoln Lake Rd to 18 mile Rd, North on Medlar to Rooksby, East to Trufant Ave, North to Gregware East to Auction. Between Maston Lake & Little Muskelunge Lake

SAND LAKE, MICHIGAN zone 4

Articles are from a Beautiful Lake Front Home. Owners have sold home and moving south. We will sell at Live Public Auction items no longer needed.

10% BP. 2 Auctioneers Selling.

6½x10 Utility Trailer; Stevens 16 ga; Spotting Scope; Garmin GPS; Darton Compound Bow & Arrows; Turkey & Fish Fryer; (3) Coleman Camp Lanterns; Several Collectible Fishing Rods & Reels; Tackle Boxes; Few Old Lures; gas Ice Auger; Vexilar Fish Finder; Lane 5 pc sectional Couch, Center Reclines; La-Z-Boy Recliner; Leather top round Ottoman/Coffee Table; Matching pair Distinction Leather Sofas; 4 pc White Wicker Patio Set; Entertainment Center; Cutco Knife set; Commode; Steel Case Oak Bookcase & 3 Drawer Lateral File; Roll Top Desk; Infrared Heater; Storage Shelves; Solid State Stereo Receiver; Tread Mill; Christmas Goods; (5) Chrome Bar Stools; Adjustable Round Table; Dehumidifier; Webber LP Grill; Antique Curved China Cabinet; Painted Antique China cabinet; Ant. Atwater Kent Radio; Ant. Radiola Loud Speaker model 100; 1978 Meteor Pinball Machine, non-working; (2) Vintage Pabst Blue ribbon Sconce Lights; Vintage Budweiser Grandfather Locket Bar Light; Other Bar Memorabilia; Marx Mechanical Train Set #1473 in Box; Crocks& Jugs; Camel & Zippo Lighters; 75 boxes of Baseball & Football Cards; Brass Spittoon; Coca-Cola collectibles; Yamaha 12 String acoustic Guitar; Fender Stratocaster Guitar; Simplicity Snow Thrower; Chain Saw; Wheelbarrow; Thatcher; Aerator; Pressure Washer; Push Mower; Log chains; Farm Jack; Portable air compressor; Floor Jack; Router; Table Saw; 12" Band Saw/ Sander; Wood Lathe; Scroll Saw; Drill Press; Miter Saw; Belt & Disc Sander; Hand Tools; Extension Cords; Milwaukee SawZall; & Much More!

MAX & CATHY DERKS, SELLERS

Merritt Auctions
(616) 754-9437
www.MerrittAuctionService.com

ESTATE & ONLINE CONSIGNMENT AUCTION

Starts Sunday, Nov. 28th - Ends Sunday, Dec. 5th

Preview Nov. 30th from 11:00 am-6:00 pm zone web

LOCATION: 3223 DENNISON RD., DUNDEE, MI 48131
DIRECTIONS: From US 23 and M50 in Dundee, go West on M50 to Dennison Rd. approx. 4 miles. Go South on Dennison Rd. 1.5 miles. Auction is located on West side of road.
Already consigned - UTV, Antiques, Vintage Mickey Mouse Watch Collection!
Turn your assets into cash! Now accepting consignments!

WANTED!

TRACTORS – ANTIQUE & MODERN • CARS • TRUCKS • TOOLS • HORSE EQUIPMENT & TACK • LAWN & GARDEN EQUIPMENT • ANY FARM RELATED ITEMS • VINTAGE TOOLS AND BARN PRIMITIVES • ANTIQUE FURNITURE AND SIGNS • COINS • CURRENCY • ANY GOOD QUALITY ITEMS!!

For more info on this auction call 734-529-3800 or 734-347-3647
To bid or view auction catalog go to:
www.Dundeeauctionllc.hibid.com

DUNDEE AUCTION LLC
3223 Dennison Rd., Dundee, MI 48131
Estate • Household • Farm
Complete Service
(734) 777-6461 - Cell
(734) 529-3800
Mark Oberly, Auctioneer
Email: DundeeAuctionllc@gmail.com
For more info go to websites: www.dundeeauctionllc.com, www.auctionzip.com ID #3437 or www.gotoauction.com ID #2031

Dundee Auction LLC is a diverse auction company. We do "live" auctions the 1st, 3rd, and 5th Saturday of the month at our farm in Dundee. Our auction team also offers on-site and on-line auctions, tagged estate sales, Real Estate, complete buy out, or we can move it to another location.

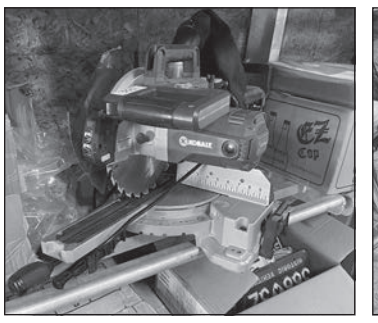

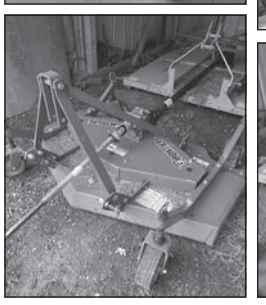
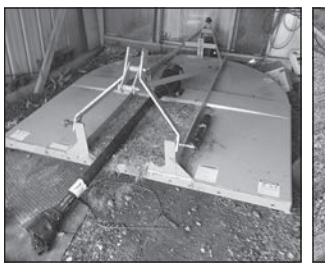

Sand, American Girl Dolls and Risk inducted

By Barbara Miller Beem

ROCHESTER, N.Y. — The record number of nominations has been deciphered and tallied. The national selection committee, a group of a dozen or so objective historians, collectors, and "creative types," has narrowed the field down to 12 candidates. And the final votes have been cast. Announced the first Thursday of November, the 2021 inductees into the National Toy Hall of Fame, hosted by The Strong National Museum of Play, are (drumroll, please!) American Girl Dolls, Risk, and sand.

The three winners beat out tough competitors, including Battleship and billiards, Cabbage Patch Kids (their fourth time to the "dance," having been "white hot" in 1983) and Masters of the Universe, Mahjong (no matter how you spell it) and the Fisher-Price Corn Popper (an homage to beginning walkers). In addition to the usual challenges, this year's winners had to weather a surge from an enthusiastic bloc of supporters hoping to see Hess toy trucks take home the honors.

And that's not even mentioning piñatas (with origins in, get this, 13th century China and with a name corrupted from the Italian), as well as something called "The Settlers of Catan," a 1995 German game that evidently set off a Euro-gaming frenzy.

But back to the honored three. The winning formula for inclusion into the Hall of Fame is four-pronged, according to The Strong's chief curator, Christopher Bensch: Longevity (at least 20 years continually on the market, thereby appealing to at least two generations), recognizability ("you would know them from a hundred paces away"), play value (of course), and innovation (which "might be the trump card that earns you points and gets you into the Hall of Fame").

Founded in 1998, the National Toy Hall of Fame was originally based in a Salem, Oregon, museum. It moved cross country in 2002 to The Strong, located in Rochester, N.Y. As for this year's winners, Bensch noted, "All three winners are playthings of the imagination," likely reflecting families spending an increased amount of time together.

A few more statistics: In a normal year, there are somewhere between 5,000 and 8,000 nominations (this year there were approximately 55,000 nominations); last year, some 700 different toys were nominated in write-in ballots, but this year, the number was closer to 940. Might

See National Toy Hall of Fame page 13

Below: Taking time out from play for a selfie are these American Girl Dolls. They have something to celebrate, having just been inducted into the National Toy Hall of Fame.

LANDSCAPING AUCTION

TRUCKS – TRAILERS – B0ATS – SHOP TOOLS
LAWN EQUIPMENT

SATURDAY, NOVEMBER 20, 10:00 AM

LOCATION: 7750 S. SPRINKLE ROAD.
DIRECTIONS: From I-94 take Exit 80, then south on Sprinkle Road to Five Star Storage facility on west side of road.

KALAMAZOO, MICHIGAN zone 4

VEHICLES: Ford F-350 4x4 w/dump box, 7.3 diesel V-8, dual rear end, Western plow hook up; Dodge 2500 V-8 4x4, 8 ft. box w/Boss plow hook up; Dodge 2500 V-8 4x4, 8 ft. box, Hemi engine; Boss 9 ft. V snowplow; 8 ft. rear hydraulic box blade; 1965 Ford Mustang, needs complete restoration; 6 flatbed trailers, one electric 12 ft. dump trailer; 8 ft. Henderson Chief salt spreader on wheels; Monroe 8 ft. salt spreader; slide in salt spreader. **TRAILERS:** Several tandem drop gate flatbed trailers; 12ft. dual axle dump trailer; Henderson Chief salt spreader; Monroe 8ft. salt spreader; **BOATS:** 18 ft. Astro fiberglass bass boat w/150 hp. Mercury motor; Hawg Wild 16ft. V bottom Pro Angle 40hp Forced motor & trailer; Vehicles will sell at Noon followed by the boats & trailers. **LANDSCAPING EQUIPMENT:** Scag & Toro zero turn mowers; Toro Grandstand mower; Walk behind mowers & Leaf blowers; Backpack blowers; Tree saws; Edge trimmers; **CHAIN SAWS:** Stihl, Echo, & Husqvarna chain saws from 16" to 34" bars; Gas weed trimmers; **CAR LIFTS:** Snap-On Model 320 7000lb. 2 beam lift; Forward 9000lb. DP-97 2 beam lift; Homemade High-beam lift; **OTHER EQUIPMENT:** Big Joe Model 2024-T9 2000lb. electric forklift; Salt spreaders; 1 ½ ton engine hoist; Gas powered lawn aerators: Stump machine; Snow blowers; **SHOP TOOLS:** Vulcan Protig 205 aluminum welder; Clarke Flux-Core mig; Jegs plasma cutter; Metal band saw; Large Husky tool chest; Torch set w/cart & tanks; 1½ ton Engine hoist; Magnum Force 5hp upright air compressor; Hunter tire changer; Transmission hydraulic jack; Large assortment of hand tools; plus much, much more.

Majority of items will be sold in pole barn.

TERMS: Cash, Check, Credit Card. 4% Premium with credit card use. For a complete listing & pictures visit our website.

NAA Auctioneer — BELCHER AUCTION Co — SINCE 1919 — MAA MICHIGAN

1106 S. Kalamazoo Ave., Marshall, MI 49068
Phone: 269-781-7100 or Fax: 269-781-7204
Website: www.belcherauction.com

MUNICIPALITY & CONSIGNMENT MONTHLY ONLINE AUCTION

Tuesday, November 23 zone web

FEATURING:
2011 New Holland TS6030 Tractor, 4WD, 540 & 1000 PTO, 118 HP, 1800 Hrs
2007 Sterling LT9500 Vacuum Tanker Truck
1987 Ford F700 Bucket/Boom Truck
1998 Ford LT8501 Vactor Truck
1997 Ford L8501 Vactor Truck
1997 Dodge 2500 Plow Truck
1999 Ford F450 Dump Truck
1989 Pierce Dash D8M Pump Truck Firetruck
ExMark LZ 27DD724 72" Zero Turn Mower
2017 Dodge Charger Police Package
2014 Ford Explorer
2014 Ford F150 Fx4 SuperCab Truck
2012 Dodge Ram 1500 ST Quad Cab Truck
2007 Spaulding T4DRD Hot Box Trailer
Hyster Forklift
Plus much more!

For detailed information & to bid visit Rangerbid.com or call 616-261-4984.

MIEDEMA'S RANGERBID

FARM & AG EQUIPMENT ONLINE AUCTION

TUESDAY, NOVEMBER 23 zone web

BYRON CENTER, WAYLAND & ORTONVILLE, MI

FEATURING:
Ford 4610 Tractor, Diesel, 540 PTO, 2WD
Wil-Ro 16' Gooseneck Tandem Axle Livestock Trailer
JD 290 2-Row Corn Planter
Hay Elevator
Tarter CattleMaster Heavy Duty Squeeze Chute
JD L&M Manure Spreader
Killbros Gravity Wagon
Tractor Tires
Plus much more!

For detailed information & to bid visit Repocast.com or call 616-261-4988.

MIEDEMA'S REPOCAST

TOBIAS COMING AUCTIONS

✯ MOVING AUCTION ✯

SATURDAY, NOVEMBER 20, 10:00 AM

LOCATION: 14928 CEMETERY RD..

DIRECTIONS: From Lake Odessa, MI, take M-50 East approx. ¼ mile (just past Jordan Lake) to Cemetery Rd., turn right to sale. Follow signs.

LAKE ODESSA, MICHIGAN zone 4

Furniture to be sold inside house. Smalls to be sold in lg. garage.

ANTIQUES & COLLECTIBLES: Beautiful music cabinet; drop-front walnut cabinet w/glass doors; dresser w/glass pulls; spittoons; enamel top kitchen table; wood stove made in Bangor; sideboard; bottles; flat irons; lanterns; trunk; advertising boxes; printer's boxes; cameras; enamel washbasin; washboard; rolling pins; Zenith console record player; jugs; 33's records; crocks copper boiler; wood pulley; nice assortment of glassware incl. cut glass - Candlewick - Depression; oil lamp; kitchen utensils; buck saw; lock & key; Pyrex bowls; & much more!! **HOUSEHOLD:** Round oak table & chairs; couch & chair; end tables; coffee table; single bedroom suite, rocking love seat; nice dressers; quilt racks; braided rugs; china cabinet; small rolltop desk & **MUCH MORE!! ALSO** several tables of tools, garage, shop items & some hunting items!

✪ Many totes of items are still being sorted at the time of this listing!!! ✪ **A very nice & clean auction to attend** ✪ **Something for everyone!!** ✪ **Expect Surprises!!**

✪ **OWNER: DIANE SOUTHGATE** ✪

For more go to www.auctionzip.com #23371

KENDALL TOBIAS, AUCTIONEER
Hastings, Michigan • (269) 945-5016

Above: Based on the French game "Le Conquete du Monde," Risk, first published in the United States in 1959, has endured as one of the most popular board games of all time.

National Toy Hall of Fame

From Page 12

this be the result of working from home, Bensch queried, or perhaps because of organized lobbying?

Whatever the case, American Girl Dolls, introduced in 1986, are "not just a doll, or a character from a media-driven source," Bensch said. With accompanying books, they have "a place in history, plus play value." Further, he suggested they offer "positive role modeling," all the while not being "sexualized like so many girls' toys." Their "commitment to diversity" was a plus. It was probably unfortunate for Cabbage Patch Kids that they, like American Girl Dolls, were competing for the fourth time ("they have everything it takes to be inducted").

Above: ...and then there's sand, which can be poured, scooped, sieved, raked, and measured. When wet, it can be shaped and sculpted. No wonder it was among this year's honorees.

As for Risk, the board game was also a four-time finalist before this year's induction. Based on the original French game "Le Conquete du Monde," Risk has undergone "various iterations over the years" that have kept it fresh (think the "Game of Thrones" version). Compared to chess, Bensch suggested, where each game is "a symbolic battle," Risk, "with a map of the world, makes it graphic. You are taking over the world" (which appeals to inner Bond villains and great general wannabes).

And then there's sand, perhaps the oldest toy in the world. It's free for the taking, if you happen to be at the shore, or cheap when purchased at a home improvement store. Wet it, and it's a whole other story, the raw material for fashioning amazing sandcastles on the beach.

Although there were no red carpets and teary-eyed acceptance speeches, the announcement can be viewed on YouTube, complete with thank-you videos from Mattel (for American Girl Dolls) and Hasbro (for Risk). The maker of sand, however, was not available, Bensch laughed. For those wanting to see the National Toy Hall of Fame up-close-and-personal, visitors to The Strong can view a portrait gallery of classic toys, orchestrate a "dazzling music and light show" with the Crayon Piano, and pose in front of an oversized Etch A Sketch. Bensch pointed out that The Strong Museum is only about an hour and a half car's drive away from Niagara Falls. "See two Wonders of the World in one day."

And, if your favorite didn't make the cut, there's always next year. Voting is already underway at museumofplay.org.

SHORT NOTICE AUCTION

ESTATE AUCTION OF BRIAN LEACH

THURSDAY, NOVEMBER 18, 10 AM

LOCATION: 9298 LISS RD.

WILLIS, MI zone 6

Shop Equipment & Motorcycle Repair

Tools * Harley Parts * & Related

Braun & Helmer Auction Service — NAA Auctioneer

Questions? Call
David Helmer (734) 368-1733
Brian L. Braun (734) 368-1736
Complete details with pics @ BraunandHelmer.com

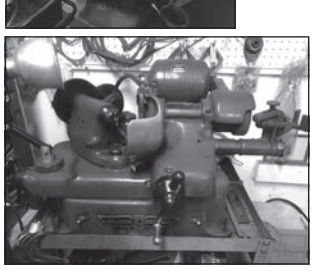
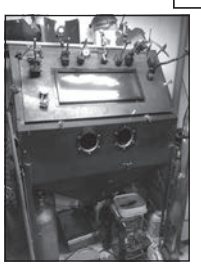
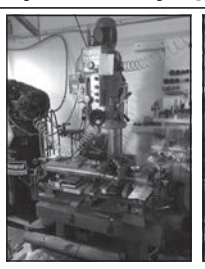

EICHNER FARM AUCTION ONLINE ONLY

zone web

AUCTION ENDS THURS., NOV. 18TH @ 7 PM *(OPEN NOW)*

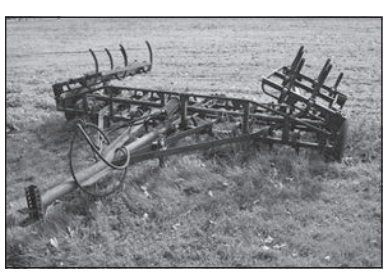

AUCTION PREVIEW:
MON., NOV. 15TH @ 2:30 PM-4 PM

PICKUP & PAYMENT TIMES:
SAT., NOV. 20TH @ 9 AM-1 PM
& MON., NOV. 22ND @ 9 AM-1 PM

6672 NAPIER RD., PLYMOUTH, MI 48170

1974 International Harvester F-1466 Wide Front Dually Gas Tractor w/ 3,499 Hours, Climate Cab- Air & Heat Works, 2 Rear Remotes, PTO, Dual Speed, Front End Weights, Runs and Drives Good, Good T/A, etc. * 1976 IH 715 Gas Combine w/ 13' Grain Head * 1971 Ford F-750 Gas Grain Truck * 19' Kewanee 1010 Disc w/ Flat Fold Wings * International Harvester Grain Drill 510 - Soybean Special * 18" Brillion Field Cultivator * International Harvester 656 Planter * IH Mod 560 - 6 Bottom Plow * Oliver (4) Bottom Plow * IH Fast Hitch * IH Cub Cadet 123 Garden Tractor * Scrap * Auto Parts * Misc Tools & Pumps * Fuel Tanks * More!

Braun & Helmer Auction Service — NAA Auctioneer

Questions? Call
David Helmer (734) 368-1733
Brian L. Braun (734) 368-1736
Complete details with pics @ BraunandHelmer.com

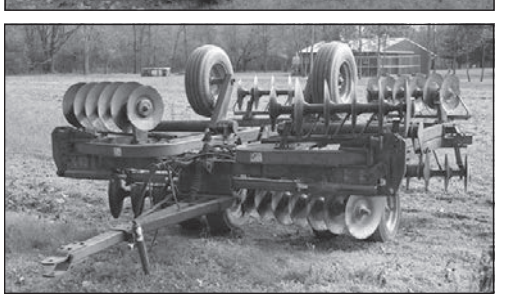

PERSONAL PROPERTY AUCTION ONLINE ONLY

zone web

BIDDING STARTS: 9 AM - THURS., NOV. 11TH *(OPEN NOW)*
BIDDING ENDS: 6 PM - THURS., NOV. 18TH

CHECKOUT & PICKUP TIMES: FRI., NOV. 19TH @ 9 AM-1 PM OR TUES., NOV. 23RD @ 9 AM-1 PM

9370 MOON RD., SALINE, MI 48176

DIRECTIONS: Take US 23 to Willis Rd. Exit (Exit 31) and go east towards Saline. In Approx. 2.5 Miles turn left (south) onto Moon Rd. Auction will be on the right in less than a ¼ Mile.

Motorcycles incl. 1979 Honda CX500 Deluxe, 1982 Yamaha Maxim 750, 1978 & 82 Hondas * Traveling Trailers Incl. 1975 Airstream International Sovereign Land Yacht Trailer, 1973 Love Bug Trailer Coach RV, & 1986 Scamp Trailer Model TTLA 19 * The Michigan Stove Co. Detroit Pot Belly Stove * Rock-Ola 444 JukeBox * Elgin 7 ½ & Evinrude 30 HP Outdoor Boat Motors * Michi-Craft Corp. Aluminum Canoe Model T-17 * Rally C.R.T. 5 HP- 17" Rototiller * The Baldwin Antique Oak Ice Chest * Generator * Tools * Canoe * More!

Braun & Helmer Auction Service — NAA Auctioneer

Questions? Call
David Helmer (734) 368-1733
Brian L. Braun (734) 368-1736
Complete details with pics @ BraunandHelmer.com

Oyster plates

From Page 1

a pleasant run! Shall we be trotting home again?" But answer came there was none. And this was scarcely odd, because they'd eaten everyone.'"

The poem, in its whole, is considered Carrol's allegory on Victorian values, so it is easy to see how The Walrus and the Carpenter points to not only the eating habits of Victorians, but also their social manners with guests.

As with all things Victorian, if Victorian ladies were going to eat raw oysters, it was expected that they be served in a fitting style. Hence, appropriate tableware was needed, and companies such as Wedgwood, Limoges, Minton, and Haviland responded with extravagant oyster plates. These Victorian oyster plates have remained collectible for over 100 years.

Victorian oyster plates, produced by most factories, came in three basic styles: deep welled plates to provide for oysters on the half shell in a bed of ice; plates for oysters on the half shell without ice; and plates for oysters without shells.

The depressions allowed for oysters on each plate vary; however, five or six depressions are most common. It is fun to look for plates that contain only a few depressions, such as two or three since these plates are harder to locate. And Victorian oyster platters may contain up to 24 depressions, so the collecting field is quite large since the combinations of platters are a smorgasbord themselves.

Oyster plates make spectacular wall displays. With their variety of shapes, patterns, colors, and decorations, few displays offer a more dazzling appearance. Following the Industrial Revolution, Victorians developed a broader palette of jewel tones to please contemporary patrons. Oyster plates from this era are often found colored in emerald green turquoise, sapphire, blue, pink and yellow.

Due to Majolica's bright colors and unique styling, Majolica oyster plates are often considered the pièces de résistance of any collection. When searching for Majolica plates, look for shell patterns and sea creatures since these are the most popular and bring the best prices. If you decide to add a Majolica plate to your collection, carry a deep pocket while shopping for it. Plates made by famous Majolica makers such as George Jones, Minton, or Wedgwood cost hundreds of dollars to purchase today. A signed plate from George Jones would carry a hefty premium. For instance, a sea foam green oyster plate made by Minton around 1870 with six shells and seaweed decoration sells today for about $1,900, while a nine shell Minton plate, circa 1870 also, with Impressed Minton Mark sells for about $2,000. And, if you have some truly serious money to invest, a Minton Majolica oyster plate with six fish shells and turquoise center, made in 1883, sells for $4,000, even when showing wear. So, it is easy to see why collectors look for these amazing plates.

Take note that lots of Victorian Majolica oyster plates have been reproduced in the 20th and now, the 21st centuries. Most of the reproduced ones are lighter in both color and weight and less skillfully decorated than true Victorian Majolica.

There are some very fine oyster plates from lesser-known factories, some with unusual Majolica designs. These might be worth looking for, but again, if the plate is not signed, how do you truly know its origin? Unmarked plates should always be less expensive.

As with all collectibles, condition and rarity set the price of Victorian oyster plates. Look for plates in mint condition if you want to be able to resell them later.

Above: Hand-painted, antique oyster plate in pink and gray, late 1800s, that is valued at $600.

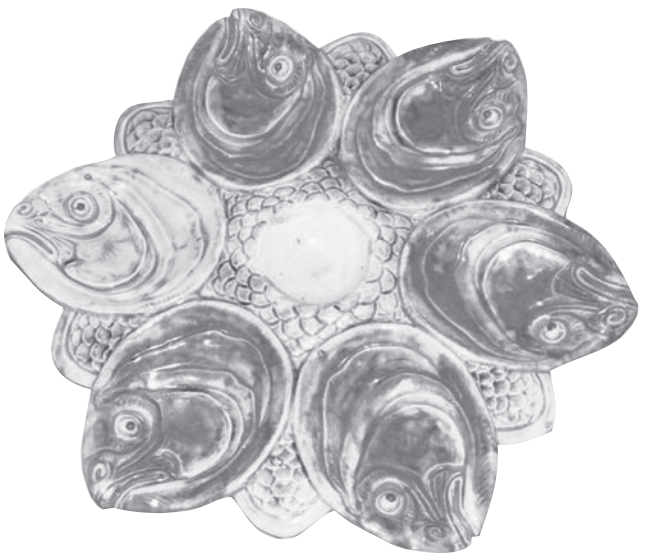

Above: 19th century Majolica oyster plate with fish head designs that is valued at $60.

Above: French Majolica oyster plate, circa 1890, that is valued at $800.

Right: This rare President Hayes "Turkey" oyster plate by Haviland Limoges of France is valued in the range of $760 - $2,000.

FAX NUMBER 877-223-3778

COLLECTIBLE COIN AUCTION

THURSDAY, NOV. 18, 4:30 PM

LOCATION: MCMILLEN AUCTION CENTER, 201 S. MAIN.

BELLEVUE, MICHIGAN 49021 zone 5

OFFERING: GOLD Coins, Silver Dollars Morgan & Peace, Franklin & Walking Liberty Quarters, Mercury Dimes, Books collections of various coinage, Proof Sets, LARGE AMOUNT OF GOOD COLLECTIBLE COINS.

TERMS: Cash or check, most credit cards. A 10% buyer's premium on all purchases. 3.5% additional premium on credit.

CLAUD McMILLEN AUCTION CO.
201 S. Main St., Bellevue, MI 49021
Phone (269) 763-9838
www.mcmillenauctions.com
E-mail: the1auctioneer@sbcglobal.net
Veteran & Family Owned Since 1982

TAG SALES / ESTATE SALES

Tag sales have become an accepted way of disposing estates and personal property. *The Auction Exchange And Collector's News* recognizes a need for tag sales in a readily noticeable section in this publication. Tag sales, sometimes called estate sales, will be advertised under this heading, separate from auction ads, so as not to confuse readers. Tag sales must contain dates, times, clear directions, special instructions, names and phone numbers of the tag sale dealer. Fax or E-mail your tag sale. Call Lorri with the advertising department at 888-339-3795 with questions.

ESTATE TAG SALE

FRI., NOV. 19 & SAT., NOV. 20, 10 AM-5 PM
SUN., NOV. 21, 10 AM- 1 PM

LOCATION: 4602 CANTERBURY AVE.

KALAMAZOO, MI 49006 zone 4

Outstanding 60 years of collecting from advertising & Fenton to fishing! Home is loaded with multiple collections.

PART 2 OF THIS AMAZING SALE!!

Sale details with photos can be viewed on Estatesales.net

Contact info: 269-599-1511

SPECIAL ESTATE/TAG SALE

FRIDAY & SATURDAY, NOV. 19 & 20, 2021
9 AM TO 5 PM NUMBERS BY 8 AM

Sign up sheet and numbers will be given at the gate on Old Channel Trail

LOCATION: 5795 OLD CHANNEL TRAIL.

MONTAGUE, MI 49437 zone 4

Featuring Gustav Stickley & Mission Furniture

Filled 3-story summer home built in 1903 and furnished at that time in the Mission style.

60" diameter dining table (unsigned); early 1902-1903 Gustav Stickley signed rocking chair with original leather, 1902-3 leather seat Stickley chair and 1900 paper label rocker; 8 dining chairs; rare and early cast-iron andirons; Mission lamp tables; Mission style pulling cart and wastebasket; 2 Mission style sideboards; unusual Mission 42" octagonal library table; Mission desk. The home is filled with more vintage pieces. (Most items are in original finish and very good to excellent condition.)

See a detailed description of the sale and photos at ee-sales.com

Listing will be on estatesales.net

Sale By
EDMONDS & ENGEMANN
Farr Hinton 231-557-0958
Susan Bednarek 231-740-7797

FLEA MARKETS • ANTIQUES
EDUCATION • WANTED
COLLECTIBLES • SERVICES
ANTIQUES SHOPS • SHOWS

CLASSIFIEDS

FLEA MARKETS • ANTIQUES
EDUCATION • WANTED
COLLECTIBLES • SERVICES
ANTIQUES SHOPS • SHOWS

ANTIQUES

DAVAL'S USED FURNITURE & ANTIQUES. 6 buildings with 15,000 sq ft of quality furniture, antiques and collectibles. SAVE TIME AND MONEY. SHOP DAVALS FOR THE BEST SELECTION, BEST QUALITY, BEST PRICE. YOU HAVE TO SEE IT TO BELIEVE IT. We are truly a destination place and worth the drive. WE BUY ESTATES. Layaway terms available. Visa/MasterCard/Discover accepted. 2 miles W. of Hastings at 2084 W M-43 Hwy near Bob's Gun & Tackle. Hours - Sun: 12-5; Mon-Thurs: 10-6; Fri: 10-8; Sat: 9-5. (269) 948-2463 S

PHONE NUMBER: 888-339-3795

SERVICES

MIRROR RESILVERING: Quick Service. 313-521-1888. Frank Wright Glass, 14808 Gratiot. Detroit, MI 48205. Call for quotes. www.frankwrightglass.net S

WANTED

WANTED: Always buying rare antique motors. Outboard and inboard also early race boats. E-mail: bjoutboards@gmail.com 989-326-0727 B.J. Pawlaczyk S

Be Sure To Say, "I Saw It In The Auction Exchange & Collector's News!"

VENDORS

Free booth space available @ our annual antique advertising specialty show on March 19th, 2022. Located at the Indiana State Fairgrounds, Indianapolis. This is one of the largest markets for only 40+ year old advertising in the world. Signs, displays, clocks, and all other forms of vintage advertising.

For info: IAAshow.com
Contact: damongranger@gmail.com 5/22

www.eauctionexchange.com

Kalamazoo Antique and Collectible Toy Show

Saturday, Nov. 27, 9am-2pm
Kalamazoo Fairgrounds, 2900 Lake Street
Antique & Collectible Toys. Join us as a vendor! Call 262-366-1314
Friday, Nov. 26th, 4-8 pm Dealer Set-Up & Early Buyers
For vendor info: 262-366-1314
www.uniqueeventsshows.com 2150

Feed Your Auction Addiction With
The Auction Exchange And Collector's News!®

Buying? Selling? Promoting?

TRY AN AUCTION EXCHANGE CLASSIFIED!

Classified ads are limited to Antique Shows & Shops, For Sale, Services, Education and Want Ads. • No auction ads or tag sales.

An Auction Exchange classified ad is only $6.25 per week for up to 15 words and 25¢ for each additional word.

Please print legibly and include name, address or phone number & town as it will appear in print.

Name _____

Street _____ City _____

State _____ Zip _____ Phone _____

CLASSIFICATION: (i.e. Wanted , For Sale) _____ Please run my ad for _____ weeks.

YOUR AD, AS IT WILL APPEAR

				$6.25
				$7.50
				$8.75
				$10.00
				$11.00
				$12.25

All classified ads must be pre-paid

Please send ad with check made payable to The Auction Exchange • PO Box 90 • Knightstown, IN 46148-0090

KALAMAZOO, MICHIGAN

74th ALL INDOORS 2900 LAKE ST

ANTIQUE & COLLECTBLE TOY SHOW

At the All New Kalamazoo Fair Grounds

Saturday NOV. 27 2021

1000's of buyers attended our last event.

9 AM - 2 PM

Since 1981

THANKS TO OUR DEALERS & BUYERS

50,000 square feet of toys in two big rooms. Make your plans to attend now!

★ CELEBRATING ★

40 YEARS of Great Toy Shows!

Show Hours Sat. 9 AM - 2 PM

FRIDAY – 4-8 PM Dealer Set-up & Early Bird Buyers

FOOD SERVED

FREE PARKING

HANDICAP ACCESSIBLE

NEXT SHOW - SAME PLACE MAY 21, 2022

Halfway Between Chicago and Detroit

For exhibitor information, or to be placed on our mailing list, please contact Unique Events Specialty Shows.

Jim Welytok (262) 366-1314

www.uniqueeventsshows.com

Shipshewana TradingPlace est. 1922

Shipshewana Auction

ANTIQUE & MISCELLANEOUS AUCTION

Every Wednesday, Year-Round at 9:00 am EST

The items pictured above will sell in our special Signs and Advertising & Misc. Auction December 15th @ 9AM EST!

Preview consignments at AuctionZip.com! Auctioneer ID #1945

We have seller space available. Call (260) 768-4129 to consign items!

www.ShipshewanaTradingPlace.com • (260) 768-4129 • 345 S Van Buren St, Shipshewana, IN 46565

LIVINGSTON ANTIQUE OUTLET

is looking for Experienced Antique Vendors!

Please stop by or call us at 517-548-5399 and ask to speak with a manager.

Come be a part of our wonderful dealer base, and be "where the dealers shop!"

Visit us at:
1825 N. Burkhart Rd., Howell, MI 48855

FREELAND ANTIQUE MALL

5868 Midland Rd.
Freeland, MI 48623

FreelandAntiqueMall.com

989-573-8465

AUCTION

Lenawee Co. Fairgrounds

602 N. Dean St. Adrian MI 49221

Saturday, Nov. 20 @ 10 am

Preview Friday, Nov. 19 from 9-12

Something for Everyone!

Furniture, antique tables & chairs; electric lift chair; fishing poles & tackle boxes full; cross bow; ammunition; 12 gauge shotgun; lots of tools; collectables and many unpacked boxes; check our website prior to sale for updates and photos.

MITCHELL AUCTIONEERING

Details & Photos on:

MitchellAuctioneering.com

AuctionZip.com/4288

517-673-5786

Terms: Cash or approved check
Not responsible for accidents on day of sale

We still have Back Cover spots available for 2021.

Please call Lorri Egan at 1-888-339-3795 Ext. 134 for special rates and information.