

THE AUCTION EXCHANGE And COLLECTORS NEWS®

\$150

ANTIQUES • COLLECTIBLES • ESTATES • FARM • REAL ESTATE • COMMERCIAL

www.eauctionexchange.com

June 1, 2021

Vol. 44, No. 25

ACROSS THE AUCTION BLOCK

Ancient Greek flask outstrips estimate when it reaches \$6,000

By Nancy Kelly

YPSILANTI, Mich. — Schmidt's Antiques and Fine Arts Auctions Inc. has been a family business since 1911. When the antiques import business gradually slowed, the auction business grew and auction sales now account for about half their total sales each year. The professional facility in Ypsilanti has provided great service and incredible merchandise for many years. Due to pandemic concerns, their auctions are currently online only, but pick up and shipping assistance is provided. A recent auction featured more than 350 lots from estates and private collections in Bloomfield Hills, Ann Arbor and Farmington Hills. The selection of Americana, Victorian, and mid-century modern furniture, art, and accessories was exceptional.

Pottery is often seen at estate auctions, but not something from circa 700 B.C.! This ancient Greek Cypriot (from Cyprus) single-handled terracotta earthenware flask consisted of a bulbous design with a slender neck and tapered rim. Measuring

See Schmidt's page 8



Above: In spite of significant damage, this circa 700 B.C. Greek Cypriot terracotta flask soared well beyond the \$600-800 estimate, drawing a final bid of \$6,000.

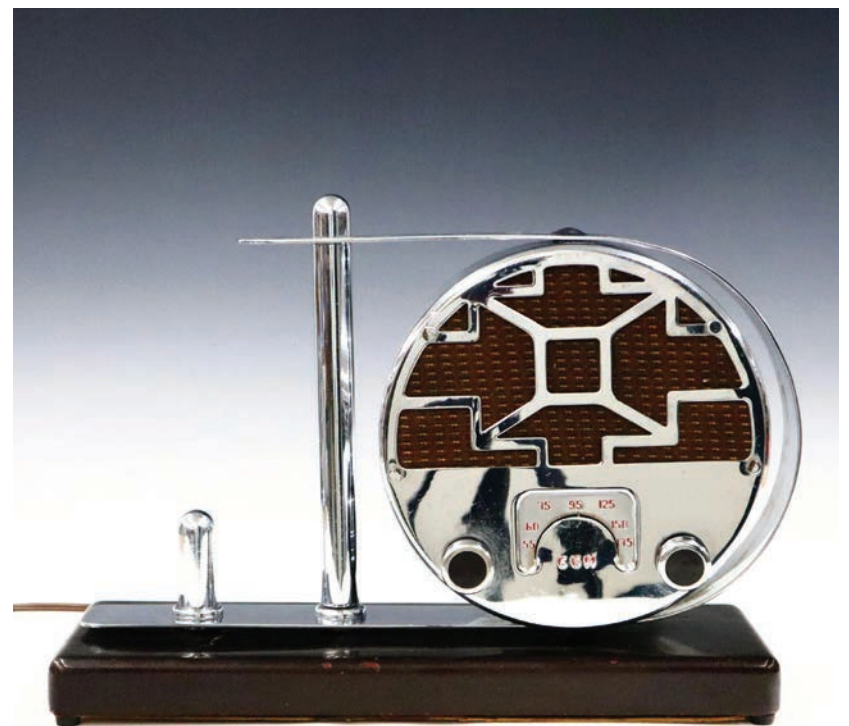

Right: This very unusual Art Deco EGM radio was claimed with a high bid of \$2,200.

FEATURE

Dad's Root Beer: A summer time staple for 84 years

BY LARRY LEMASTERS

June is Dad's month with Father's Day leading the old man's praise. And is there a better way to toast dear old Dad than with a frosty mug of Dad's Root Beer?

Most root beers have their origins in the United States, and Dad's Root Beer is no exception. Ely Klapman and Barney Berns created Dad's Root Beer in Chicago, at the height of the Great Depression, in February 1937, and Dad's is still popularly sold today. Dad's was first brewed in the basement of Klapman's Chicago home, and the root beer truly became an overnight success. By the late 1940s, Dad's Root Beer was one of the most consumed root beers in America. Dad's rapid rise was due more to son Klapman's son Jules. Jules Klapman saw the opportunity to take Dad's Root Beer from a Chicago staple to an international drink. And he approached this herculean task in a straightforward manner. In his obituary, Oct. 11, 2002, The Chicago Sun Times quoted Rochelle Klapman, Jules' wife, "Jules never needed a contract. A handshake or a man's word would do."

Dad's Old Fashioned Root Beer took its name from Eli Klapman's memories of his dad making homemade root beer for the family. This was a common practice in many homes in the early 20th century since root beer materials are easy to obtain.

Certain collectors seek items based on copyrights and trademarks, so Chicago Distilled Water & Beverage Company filed the first Dad's Root Beer trademark registration on Sept. 24, 1938, and The Dad's Root Beer Company filed the second trademark registration on Feb. 14, 1939.

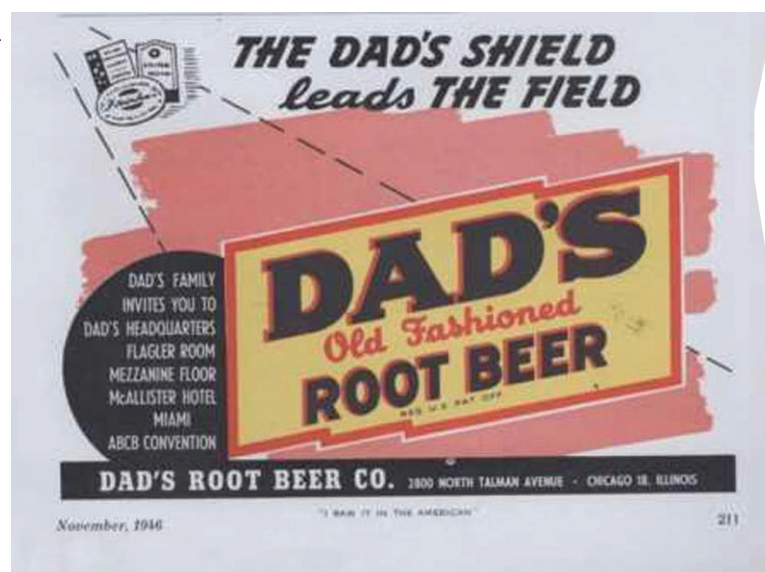

Above: A reproduction 1946 Dad's Root Beer advertising sign that sells on the Internet for \$10.

Right: 1960s Dad's Root Beer "Lift Ring Pull Top" tin can; 12 oz; \$20.

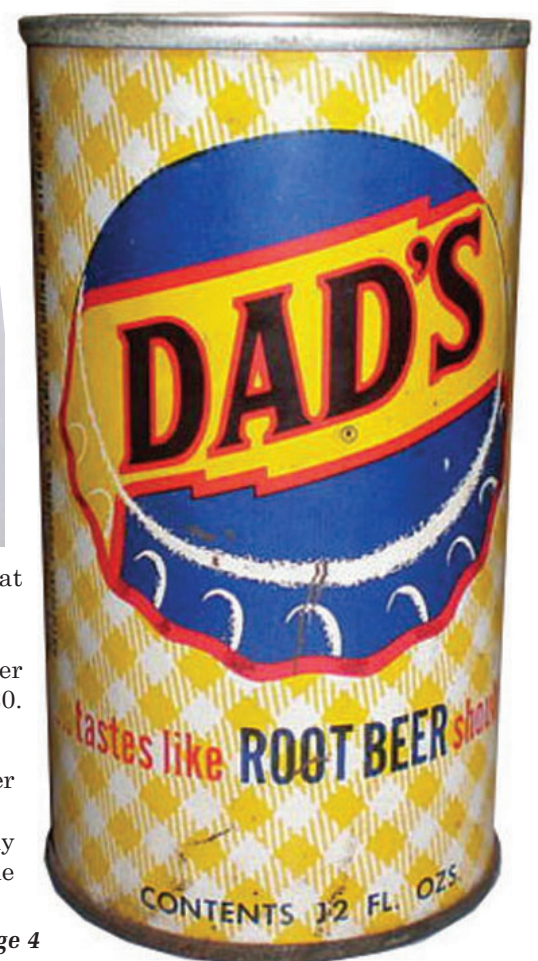

See LeMasters page 4

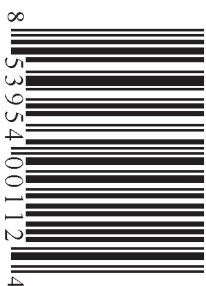

SINCE 1978 THE WEEKLY AUCTION & COLLECTORS
GUIDE FOR THE GREAT LAKES REGION

ACCEPTING CONSIGNMENTS for our UPCOMING AUCTION of ANTIQUE, MODERN & COLLECTIBLE FIREARMS

To be held in the Barry Expo Center,
1350 N. M-37 Highway, Hastings, Michigan on:

FRIDAY MORNING, JULY 30, 2021

Sale of Ammo, Accessories & Sporting Items starts at 8:00 A.M.
Guns sell beginning at 10:00 A.M.



SOLD FOR \$7,150

SOLD FOR \$4,950

SOLD FOR \$10,450

We are now accepting consignments for our upcoming sale for all types of firearms, handguns, shotguns, military, antique and collectibles, black powder, all types of related items.

The market is very strong, with a great deal of interest and money ready to be invested in this type of collectible. Our last sale generated nearly a quarter million dollars with 3 flintlock examples selling in excess of \$10,000 each. Other notable items sold included a L.C. Smith 16 ga. side by side shotgun selling for \$1,820; Colt 1911 semi-automatic handgun that brought \$2,090; a Winchester 1894 38-55 rifle sold for \$1,870; and a U.S. 1863 Civil War Black powder cap lock example brought \$1,650. Selling in our live and online formats, the collections at this sale found new homes with buyers in multiple states, as well as certain pieces selling to buyers in Europe.

If you have a collection, are representing an estate, or merely have individual firearms that you would like to include in our upcoming sale, contact us as soon as possible to get your items included. Pickup is available for your collection.



SOLD FOR \$10,450



SOLD FOR \$7,150

SOLD FOR \$4,950

SOLD FOR \$10,450

144 South Main St.
P.O. Box 146
Vermontville, MI 49096



Phone: 517-726-0181
Fax: 517-726-0060

E-mail: stantonsauctions@sbcglobal.net
Web Site: www.stantons-auctions.com

Selling real estate and all types of property, at auction, anywhere.

Stanton's Auctioneers & Realtors, recent results...



Sold, J.D. 8300 tractor - \$87,000

Sold, J.D. Dozer - \$28,000

Sold, J.D. 310SG Backhoe - \$28,000

As we continue scheduling and planning our upcoming auctions, we are fortunate to be able to share with you the results from our recent live and online auctions.



Sold, J.D. 4450 tractor - \$28,000

Our business specializes in the sale of Real Estate, Farm Machinery, Firearms, Antiques, Gas & Steam Engines, Numismatic collections, and general sales of personal property and estates. Since our founding in 1954, we have handled over 8,000 auctions plus the sale of over 4,200 real estate properties at auction.



Sold, J.D. 4020 tractor - \$17,000



Sold, J.D. 4020 tractor - \$16,000



Sold, J.D. 467 Round Baler - \$20,000

We are always looking for collections, estates and articles to include in our auctions. Whether you have a private collection large enough for a stand-alone auction, or quality items that you would like to include in one of our specialized sales, we would like to talk with you.



Sold, Polaris Ranger XP UTV - \$13,000



Sold, Cat 259D track loader - \$37,000

Call us to discuss your personal situation without obligation. Our business takes us not only statewide, but across the entire United States and Canada in conducting auctions and gathering fine collections that we offer at auction.



Sold, J.D. 3720 tractor - \$12,000

Stanton's Auctioneers, Appraisers, & Realtors

144 S. Main, P.O. Box 146, Vermontville, MI 49096
Phone: (517) 726-0181
Fax: (517) 726-0060
E-mail: stantonsauctions@sbcglobal.net
Website: www.stantons-auctions.com



Steven E. Stanton – 517-331-8150 or Email – stevenEstanton@gmail.com
Michael C. Bleisch – 517-231-0868 or Email – mcbleisch@gmail.com

FANTASTIC HOME TO BE SOLD AT AUCTION

THURSDAY EVENING, JUNE 3RD, 2021
PERSONAL PROPERTY SELLS AT 3 PM – REAL ESTATE SELLS AT 6 PM

LOCATION: 220 WEDGEWOOD.
CHARLOTTE, MICHIGAN zone 5



SHERMAN KELLEY ESTATE,
MARCIE KELLEY, OWNER

Selling this excellent and meticulously kept one-story home built in 2002. With nearly 2000 square feet of living space, the home contains 3 bedrooms, 2 full baths, laundry, pantry, excellent kitchen with island, dining area, living room

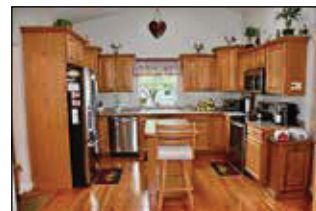

with gas log fireplace, sunroom, foyer, and full basement. Situated on a very nicely landscaped lot with in-ground sprinkling system, the property has laminate deck with automatic awning, and more. The home has a brick facade and a large front porch. The condition of the property is in like new condition and meticulous. There is also a 3-car garage, and cement driveway. The location, subdivision, and neighborhood are excellent on the north side of Charlotte. **Call for an appointment to see and take advantage of this excellent opportunity.**

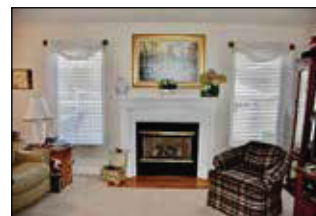

144 S. Main Street,
P.O. Box 146
Vermontville, MI 49096



Ph. 517-726-0181
Fax 517-726-0060

e-mail:
stantonsauctions@sbcglobal.net
www.stantons-auctions.com

Selling all types of personal property and real estate at auction anywhere.
Call for a no-obligation consultation to discuss your personal situation.

TOM & DONNA TEPASTTE PUBLIC AUCTION

SATURDAY MORNING, JUNE 5TH @ 9:30 AM

LOCATION: 12945 MOTE ROAD.
DIRECTIONS: 4½ miles west of Lake Odessa on M-50 to Mote Road and 1¼ miles north to the sale site
LAKE ODESSA, MICHIGAN zone 4

A large sale with a good diversity of items ranging from Sporting pieces, guns, pickup truck, motorbikes, boats, canoe and motors, antiques and collectibles, tools including power and hand tools, farm items, equipment, over 3000 ft. of 5 strand hi-tensile fence, home furnishings, qu. of lumber, guns, and more. Be on time and come early with a friend, we will be selling in two rings. See our website for pictures and additional information.



144 S. Main Street,
P.O. Box 146
Vermontville, MI 49096



Ph. 517-726-0181
Fax 517-726-0060

e-mail:
stantonsauctions@sbcglobal.net
www.stantons-auctions.com

Selling all types of personal property and real estate at auction anywhere.
Call for a no-obligation consultation to discuss your personal situation.

ESTATE AUCTION ON-SITE!!
ANTIQUE & COLLECTIBLES, HOUSEHOLD/WOOD SHOP TOOLS & MACHINERY AUCTION - OLD TRACTOR, OLD TOOLS, HUNTING ITEMS
LARGE BUILDING BURSTING AT THE SEAMS!!!
SATURDAY, JUNE 5, 2021, 10:00 AM Inspection 8:00 AM

JACK RUSSELL ESTATE
 LOCATION: 1690 NORTH GREGORY ROAD.

DIRECTIONS: Take Exit 129 Off I-96, Fowlerville Road, Go South to Van Buren Road, Go West to Gregory Road, South to Auction (Signs Posted).

FOWLERVILLE, MICHIGAN 48836 

NO BUYER PREMIUM!!!!

1949 Ferguson 3-Point Hitch 4-Speed Running Tractor Good Rubber Very Nice Tractor, 12' Long John Deere Parade or Farm Wagon Like New, Massey Ferguson Model 32 7' Sickle Mower, Agrex Fertilizer Spreader w/PTO Hookup, John Deere Single Bottom Plow, 4' International World Argitech Brush Hog, 4' King Kutter Disk, 2-1/2' Leinbach Rear Bucket Scoop, 4' Back Of Tractor Carry All Attachment, 6' L&S Backblade w/Weight Box - All Equipment Are 3-Point Hookups & Working Order, 1970's Rupp American 49-HP Snowmobile, Parlin & Orendorff Canton Ill. Cast-Iron Implement Seat, Old Telephone Flanged Sign, Troy-Bilt "Horse" Rototiller Electric/Pull Start, Garden Way PTO Troy-Bilt Chipper Shredder Attachment, "Jet" 6" Jointer with 6' Bed, "Jet" Dust Collector System w/Tubes & Hoses, Delta 12" Wood Planer w/Extra Blade, Craftsman 12" Bandsaw, Scroll Saw w/Grinder, 10" Craftsman Radial Arm Saw, Makita Chop Saw, B&D Workmate 200 Table, Stihl MS 290 Chain Saw, Husqvarna 136 Chain Saw, Homelite & Remington Chain Saws, Craftsman 6.5 Mulcher/Mower, Honda GC 190 Power Washer, 48" Agri-Fab Lawn Sweeper, 8-HP Industrial Plus Log Splitter on Wheels, Yardman 15 Cu. Ft. 2-Wheel Garden Trailer, 3' Steel Lawn Roller, Cement Mixer w/Electric Motor on Wheels, Orchard Sprayer on Wheels, Fimco Garden Sprayer on Wheels, Nice 4-Wheel Garden Trailer, Campbell-Hausfeld Socket Air Gun, Makita Skill Saw, DeWALT Electric Drill, Kohler Power Pro 3500 & Powermate Generators, Craftsman 5-HP Rototiller, Trailer Rollup Awning, Rubber Maid 4-Wheel Garden Trailer, 275-Gallon Diesel Fuel Tank w/Pump & Fuel, 12-Volt Heavy-Duty Winch, Hitachi Electric Air Compressor, Makita 18-Volt Drill w/Charger, Craftsman Wood Lathe Tools, Porter Cable Router & Bits, Porter Cable & Bostitch Air Nailers, 2 Shop Vacs, 2 Vintage Logging Rollers, Old Heller Windmill Pump, 2 Nice Tow Chains, 2 Sets of Steel Implement Wheels, Vintage OHMS Meters, #2 Armstrong Adjustable Stock & Die Set, Old Metal Nut & Bolt Bin, Hand Tools/Socket Sets, Ready to Go Buck Cast-Iron Wood Stove, Schwinn & Next Bicycles, Radio Flyer Coaster Wagon, 14' Smoker Craft Aluminum Canoe w/Flat Back to Mount Motor, Water Wheel 2-Seater Paddle Boat, Baux R Dogloo Doghouse, Several Aluminum Step & Extension Ladders, 4' Wood Bell System Ladder, Sears

Cold Spot Large Chest Freezer, 1965 Cherry Red Coleman Lantern A-1 Condition, Coleman 3000-5000 BTU Catalytic Heater, Mighty Lite Cherry Valley German Propane Lantern, Bell System Lantern, 2 Old Wizard Barn Lanterns, Stern #59 Copper Ship's Lantern, Telephone Pole Climbing Gear-Rope Pul- lies, Lots of Yard Tools of All Types & Gas Cans, Corn & Potato Planters, Watering Can, Scope Zoom Binoculars, Trophy Laser/Range Finders, Bushnell Cannon Digital Camera, Vintage Bell & Howell Movie Camera, Old Cuckoo Clock, 5-Gallon Red Wing Stoneware Jug + 2- & 5-Gallon Crocks, Old Snowshoes, Trout Fishing Net, Fire Box Land Line Telephone, Hunting Jackets & Outer Clothing, Suede Lamb's Wool Jacket, 2 Pair Vintage Osh-Kosh Overalls Size 44x32 Like New, Small Victorian Trunk, Out- ers Rifle Rest, Ka-Bar Stag Handle & Kinfolk Hunting Knives, Crossbow, Gamo Hunter 220 Compition Pellet Rifle w/Scope, 3-Barrel Black Powder Pistol, Box of Black Powder Shooting Supplies, Wood Hand Carved Mushroom/Bear/Skull/Steer Horns/Vulture, Lots of Deer Horn Racks [Some Large Local] & 1 Large Elk Horn Set, Fishing Poles/Cricket & Minnow Traps, American Camper Waders, Rapala Fish Scaler, Lansky Knife Sharpening Kit, Old Animal Traps, Scale Model Pedal Airplane & Car, Lionel Yard Master Model Train in Box, Rare 1960's Cali- ente 500 Skate Board, Vintage Record Albums [Beach Boys + Others], Sharp 240-Watt Mini Disc Changer New in Box, Sony DVD-VHS Combo Player, Like New Mertik Propane Gas Log Heater, Small Frigidaire Refrigerator, 2 1970's Chairs, Wrought- Iron Plant Stand, Pine Wood Dresser w/Mirror, Lea Wood Dress- er w/Mirror, Butler Chair Suits/Shirts, 4 Chairs on Wheels, An- tique Milking Stool, La-Z-Boy Massage & Heat Chair, La-Z-Boy Recliner Chair, Victorian Carved Back Side Chair, 2 Pine Seat Stools, Several Lamps Floor & Table, 2 Brothers Vintage Word Processors, Solid Rocking Chair, Samsung Television w/Sound Bar, Picnic Table, 4' Garden Bench, Brinkman Smoker w/Apple Wood Chips, Char Broil Stainless Barbecue Grill, Several Sets of File Cabinet, Silver Plate Flatware, Q Snap Quilting Frame, Treasure Finder, Vintage Cadillac Lighted Display Cabinet From Dealership, Unique Birdhouse, Boxes of Household Items, Lots of Scrap Copper Wire Many Pounds, Tarps, Wheelbarrow, Wood Crates, Bushel Baskets, Cedar Shingles, Misc Wood Lumber, Tomato Ice Shield 1 Box, 2-Wheel Cart, Rolls of Roofing Felt, Cag- es, Plus Many, Many More Items Too Numerous to Mention!!!! Large Estate Auction!!! Don't Miss It!!



Excellent Running Ferguson Tractor



Cast-Iron Tractor Seat Canton, Ill.



Jet 6" Jointer w/6' Bed, Like New



1965 Coleman Mod. 200A Red Lantern Cased



Stihl MS 290 Chain Saw Runs Great w/Case



Wood Hand Carved Steer Horns/Skull Head



2 Pairs Osh-Kosh Overalls Size 44x32



Troy-Bilt "Horse" Rototiller, Electric



Barnett Revolution Crossbow

JACK RUSSELL ESTATE - BRENDA HAVER POA

AUCTIONEER'S NOTE: NO BUYER'S PREMIUM - Here is a Great Auction!!!! Old Tractor, Farm Impelments, Tools, Wood Carvings by Jack Russell, Many Quality Items. Don't Miss This Auction! Barn Bursting at Seams. Many Items to be Sold at Auction! Bring Trucks/Vans/Trailers to this Once in a Lifetime Auction.

HERE IS A GREAT ESTATE AUCTION!

Lunch & Toilet on Grounds

Go To Auctionzip.com for complete listing and 100s of color photos ID # 19762 Durocher Auctions

ART DUROCHER AUCTIONEER
517-202-6792 Cell Phone



ONLINE LIVING ESTATE AUCTION | LIVING ESTATE OF MARY FREY
 73331 CHURCH ST., ARMADA, MI 48005 | SATURDAY, JUNE 5TH, 2021 ONLINE 8 AM TO 4 PM
 VIEWING MAY 27TH & JUNE 3RD 4:00PM - 7:00PM

Furniture: Wicker Love Seat And Chair, (2) Iron W/ Slot Top Occasional Tables, Map Advertising Display, Victorian Leaded Glass/Curved Glass China Closet, Oak Student Roll Top Desk, 5 Piece Bird Eye Maple Bedroom Suite With Ornate Bow Foot Board Excellent Condition, Oak Gull Size Bedroom With Night Stand, Pie Safe, Oak Ice Box Restored Very Good Condition. Ice Cream Stool.

Collectibles: Buckboard 2 Seat Older Original Condition, Dr. Buggy, Corn Sheller, Brass Fire Equipment, Tonka Toys, Metal Plant Stand, Iron Tea Pot Collection, Woodstove Pot Belly, (2) Primitive Tool Boxes, (3) Oak Tool Boxes, Silver Tone Hand Crank Record Player w/Oak Cabinet, Copper Boiler, Oak Office Chair, Brass Bed, Wicker Plant Stand, (3) Egg Baskets, Crocks: # 8 Western Stoneware, # 4 Red Wing, (2) # 3 Red Wing, # 2 Red Wing, Map Advertising Display, Oil Can Collection, Homemade Quilts & Quilt Tops. Depression Spice Collection, Titianware Stamped Adams Ivory Established 1657 England 42 Piece Pattern Della Robbia, Very Good Condition, Noritake Fine China Pattern Elysian Service For 12 Excellent Condition, Electrical Bulb Collection, Enamelware Pans, Cast Iron Fry Pans, Several Rare Stenciled Wood Boxes, Old Christmas Advertising.

Landscape Equipment And Tools: Magnum Paint Sprayer, Craftsman 8.5 hp Shredder, Toro Snow Blower, Black And Decker Electric Mower, Wheelhorse Front Blade Kohler Engine Very Clean. (2) Wheel Horse Lawn Tractors W/Kohler Engines W/40 Inch Mower Deck.

Shop Tools: Delta Air Vac, Wood Working Table With Vise, Delta Bench Grinder Pedestal, Delta Drill Press, Delta Lath (Wood), Delta Jig Saw, Wood Plane Collection, Delta Plane, Delta Table Saw, Delta Drill Press. Qt. Of Drill Bits, Reamers Et.

Toys: Old Sheet Metal and Die Cast Approximately 100 Pieces, Smith Miller, Doepke, Structo, Buddy L, Nylint, Hubley, Burago, Tootsie, Schuco, Individual Picture on Websites. (2) Child Wagons: Detroit Times Very Old, Hudson's Department Store Very Old.

Vintage Flashlight Collection: Approximately 50 pieces, Ray O Vac, Underwood, Ever Ready, Daco, Homart, Wnchester, BMG. Several Rare. Picture on Websites.

Breyer Horse Collection: Approximately 25 Pieces, Many Breeds Represented. Pictures on Websites.

Signs: Bell Telephone Flange Sign 2 sided old, Firestone Porcelain 1 sided old 12 in x 5 ft., (2) Sam Mulkey Kansas City Signs



FOR MORE INFORMATION VISIT WWW.CRYDERMANAUCTIONS.COM
586-784-8890 • 248-299-5959

LeMasters

FROM FRONT PAGE

To aid consumer product identification, Dad's Root Beer revolutionized soda packaging by being the first company to sell soda

in a six-pack format (still standard today). Dad's also introduced the half-gallon jug, and Dad's was the first root beer company, even before A & W, to market root beer in "Junior," "Mama," and "Papa" sizes, making collectors happy for the varied sizes of bottles. This full-family marketing allowed Papa to be a half-gallon size, Mama a quart size, and Junior a six-pack of 7 ounce or 10 ounce bottles.

Dad's Root Beer continued as a family-owned business until the 1970s when the Klapman and Berns families sold all rights to the Dad's label and logo to IC Industries. Since that time, Dad's has changed hands a couple of more

Left: 1960s Dad's Root Beer outdoor thermometer; tin; good condition; \$75.

Below: Vintage Dad's Root Beer "Mug Rug" with original advertising sign; good condition; \$190.

times.

Occasionally, collectors confuse Dad's Daily Drink with Dad's Root Beer. Dad's Daily Drink came much earlier. Ads for Dad's Daily Drink can be found as early as 1906. While Dad's Daily Drink was made from a root beer extract, it had 16 percent alcohol content, making it more of a true beer than a soda fountain drink.

Most soda collections begin with bottles. As mentioned earlier, Dad's had a variety of both bottles and soda cans to choose from. If you want a Junior, Mama, or Papa bottle, expect to pay from \$5 to \$35 for any of the bottles, depending on condition and labels.

Cans are somewhat less expensive since most cans show rust and may be dented. An unopened can of Dad's Root Beer, from the 1970s or newer, runs about \$5 on eBay. However, an older, rare Dad's Root Beer can from the 1960s, in opened condition, costs about \$20.

Collectors love old, metal bottle caps. Some collectors actually frame and mount the caps while others simply fill Mason jars full of soda caps. Either way, expect to pay about \$1 for old Dad's Root Beer caps, which make excellent checker pieces in a pinch.

Old, vintage soda signs have been reproduced extensively in the late 20th century. Fired porcelain over metal no longer denotes an old sign, so if you are purchasing a Dad's Root Beer sign, make sure of the age of the sign before spending big bucks on it. A new 18 gauge, porcelain over steel sign, costs between \$20 and \$60, depending on size, but a vintage, original Dad's Root Beer sign from the 1940s or '50s may easily

Below: Old Dad's Root Beer cork-lined bottle caps; perfect for a checkerboard: \$1 each.



Above: This mint conditioned, promotional marbles bags from Dad's Root Beer, unopened, is valued at \$15.

Left: This 1950s "Helio Jet" toy used as a give away promotion with the purchase of Dad's Root Beer; unused, is valued at \$25.

cost \$400 or more.

Another hot Dad's item is a Dad's Root Beer thermometer. These elongated thermometers were made to be outside, and the collectible ones were manufactured in the 1940s and '50s. Again, these have been reproduced, so be careful when buying. An original one in good condition should cost about \$65, and a reproduction should run about \$20.

While new Dad's Root Beer items are not considered worth collecting, the great taste of a frosty Dad's Root Beer is still worth savoring on a hot, summer day. Dad's Root Beer is celebrating its 84th anniversary this year, and there is no end in sight for this American-made treat.

Below: Unusual, uncut sheet of 10 Dad's Root Beer matchbook covers that is valued at \$35.



ORDER FORM SUBSCRIPTIONS ← SAMPLE

THE AUCTION EXCHANGE
And **COLLECTORS NEWS**

PO Box 90, Knightstown, IN 46148-0090
Phone Toll Free (888) 339-3795, x134 • Fax (877) 223-3778
info@eauctionexchange.com



Free Sample Copy of *The Auction Exchange & Collectors News*
SUBSCRIPTIONS: New Subscription Renewal

- \$32⁰⁰ for 1 year (51 issues)
- \$57⁰⁰ for 2 years (102 issues)
- \$82⁰⁰ for 3 years (153 issues)
- \$151⁰⁰ for Canadian or \$130⁰⁰ 1st Class in U.S., 1 year

Total enclosed: \$

Name

Address

City State Zip

Phone () Email

This is a gift, please send a postcard announcing the gift subscription

From

I read *The Auction Exchange* for:

- Auction reviews
- Articles
- Advertising
- Other

Mail this completed form with payment to: PO Box 90, Knightstown, IN 46148-0090

CREDIT CARD ORDERS: 888-339-3795

Tony Gregory..... Publisher

Lorri Egan..... Publication Mgr./Advertising

Connie Swaim..... Managing Editor

Carol Johnson..... Pre-press Manager

Auction Exchange and Collectors News
Published weekly except one week in December
(51 issues) and mailed every Thursday
ISSN: 0279-0950

Published by MidCountry Media, Inc.
27 N. Jefferson St., PO Box 90
Knightstown, IN 46148
Periodicals postage paid at Knightstown, Indiana

Subscription price: \$32.00 for one year
\$57.00 for two years; \$82.00 for three years

Canadian subscriptions are:
\$151.00 per year First Class (US funds)

POSTMASTER:

Send address changes to:
The Auction Exchange and Collectors News
PO Box 90
Knightstown, IN 46148-0090

SUBSCRIBERS:

We print the advertisements as sent to us by
the auctioneer. It is not possible to check the
correctness of the listed items, so before
traveling a long distance for a particular item,
contact the auctioneer first by phone.

Reproduction in any form is prohibited without
the written consent of the publishers.

ALL RIGHTS RESERVED.

CONTRIBUTING WRITERS:

- Haley Filhart Nancy Kelly
- Julia Henri Larry LeMasters
- Jack Kelly Karin Milliman

POSTAL REPORT

Without fail for 42 years, The Auction Exchange & Collectors News
has been delivered to the USPS by 5 pm every Friday.

Currently we are delivering the newspaper to the USPS by midnight Thursday. Despite this
early entry into the postal stream and our vociferous lobbying at all levels of the USPS, we
are experiencing delivery problems in the following areas:

- Bangor MI, Comins MI, Dorr MI, Grosse Pointe Farms MI, Holton MI,
Riverview MI, White Cloud MI

If you don't receive a paper by Tuesday's mail, you may call us to have a paper sent first class.

If it is after normal business hours, please call 888-339-3795 ext. 177.
Please also call your Post Office to report your late delivery.

GENERAL ADVERTISING INFORMATION

➔ **DEADLINE IS WEDNESDAY AT 12 NOON**

----- Unless otherwise noted -----

ADVERTISING SIZES AND RATES

- 1/8 page (5"Wx4"H) - \$83.80
- 1/2 page (10¼"Wx8"H) - \$315.56
- 1/4 page (5"Wx8"H) - \$157.77
- Full page (10¼"Wx16"H) - \$546.15

Call for additional sizes and rates 888-339-3795

Open Rate

Our open rate is calculated at \$7.33
per column inch. Call for more
information about our Low Cost
Standard Open Rate (\$6.98/col.)
which is based on a minimum of 10
point type in the body copy.

Display Advertising

Each page is six columns wide (10-
1/4 inches) by 15-1/2 inches high.
Each column is 1-5/8 inches wide.
We use a minimum of 10 pt. type (for
body copy) for purposes of readabili-
ty, and specific point sizes for head-
ing (24 pt.), date (18 pt.), city/state
(16 pt.) so please keep this in mind as
you plan your ad. We typeset your ad
to fit our specifications while keeping
in mind your requirements and the
need to minimize the cost of your ad.

Back Cover Ads: (Non-auction
ads only.) Back cover ads are booked
in advance by reservation - call for
availability.

Deadlines/Sending Copy: Our

deadline is 12 noon on the
Wednesday before the issue date,
(Monday). All material must be
received by this time, including pho-
tographs. (Call for holiday sched-
ules.) A 10% surcharge will be
added to display advertising received
Wednesday between 12 Noon and
3:00 p.m. We cannot always guaran-
tee insertion of late ads. In all cases,
it's a good idea to call and notify us
that an ad is being sent, and to con-
firm that your ad has been received.
Mail Your Copy: 27 N. Jefferson
St., Knightstown, IN 46148. First
class mail may or may not be deliv-

ered by deadline if you mail on
Monday or later. If you mail on
Tuesday, send by U.S. Express
Mail, UPS Next Day or other "next
day" services.

Fax Your Copy: You may fax your
ad to us at: 877-223-3778.

E-Mail: Please send "Text Only"
format, we cannot use files that have
been saved in their native software.
Email address:

info@eauctionexchange.com

Photos: should be sent in JPG for-
mat, as attachments to E-mail. We
accept color, or black and white.

Accuracy: Every effort is made to
ensure the accuracy of your finished
ad. Sending it to us well in advance
is essential in allowing adequate
time for proofing and faxing layouts
to you for approval. We assume no
guarantee or liability concerning the
accuracy of published advertise-
ments.

ISSUE DATE	DEADLINE (NOON)
JUNE 8	WED., JUNE 2
JUNE 15	WED., JUNE 9
JUNE 22	WED., JUNE 16
JUNE 29	WED., JUNE 23
JULY 6	WED., JUNE 30
JULY 13	WED., JULY 7
JULY 20	WED., JULY 14
JULY 27	WED., JULY 21

**THE AUCTION EXCHANGE
And COLLECTORS NEWS
ZONE MAP**

This zone map is a feature of *The Auction Exchange & Collectors News* and is designed to make it easier for you to locate events throughout the region. You will find the Zone symbol following the city and state in the heading of each ad. This symbol will correspond to the zone map shown here.

UPCOMING AUCTION CALENDAR

JANUARY FEBRUARY MARCH APRIL MAY JUNE JULY AUGUST SEPTEMBER OCTOBER NOVEMBER DECEMBER

The Upcoming Auction Calendar is a listing of future Auctions beyond the current week.

Auctioneers: This service is provided at no charge. As with everything - we do our utmost to make sure that your Auction is listed in a timely and accurate fashion.

For our Readership: For more thorough listings contact the Auctioneer personally and tell them where you saw their ad!

ZONE 4

Tue., Jun. 8, Big Bear Auction Company, Estate, Benton Harbor, MI

Thu., Jun. 10, Art Smith Auctions, Estate, Trufant, MI

Sat., Jun. 19, Kendall Tobias Auction, Real Estate, Misc., Middleville, MI

Tue., Jun. 22, Stantons Auctioneers, Miscellaneous, Grand Rapids, MI

Fri., Jul. 30, Stantons Auctioneers, Ammo, Gun, Misc., Hastings, MI

ZONE 5

Thu., Jun. 10, Belcher Auction Co., Coin, Athens, MI

Thu., Jun. 10, Mel White Auctioneer, Consignment, Ovid, MI

Thu., Jun. 10, Spieth & Satow, RE, PP, Misc., Coldwater, MI

Sat., Jun. 12, Lyn Liechty Auctions, Tool, HH, Misc., Adrian, MI

Sat., Jun. 12, Pioneer Auction Service, RE, Gun, Tool, Carson City, MI

Thu., Jun. 17, Spieth & Satow, RE, Furn., HH, Hillsdale, MI

Sat., Jun. 19, Yutzys Auction Service, Tool, HH, Misc., Eaton Rapids, MI

Sat., Jul. 17, Yutzys Auction Service, Farm, Charlotte, MI

ZONE 6

Thu., Jun. 10, Rowley's Auction Service, Personal Property, Columbiaville, MI

Sat., Jun. 12, Juckette & Neuhart, Truck, Tool, Misc., Belleville, MI

Sat., Jun. 26, Juckette & Neuhart, Antq., Tool, Misc., Carleton, MI

ZONE 8

Wed., Jun. 9, Polk Auction Co., 4 Day Machinery, Elkhart, IN

Fri., Jun. 11, Chupp Auctions & Real Estate LLC, 2 Day Miscellaneous, Shippshewana, IN

Sat., Jun. 12, Elvie J. Frey, Sr., Furn, Tool, Misc., Shippshewana, IN

Thu., Jun. 17, Hahn Auction Service, Gun, Misc., Nappanee, IN

ZONE 11

Wed., Jun. 9, Chupp Auctions & Real Estate LLC, Miscellaneous, Milford, IN

ZONE 12

Sat., Jun. 12, Bonnigson & Assoc Realty & Auctioneers, Consignment, Fremont, OH

Be Sure To Say, "I Saw It In The Auction Exchange & Collector's News!"

LIST YOUR UPCOMING AUCTIONS FREE!

Day	Date	Auction Company	Type of Auction	Town	State

Mail to: The Auction Exchange & Collectors News

PO Box 90, Knightstown, IN 46148-0090

www.eauctionexchange.com

ONLINE AUCTIONS zone web
 Bid and view articles now until closing
www.MerrittAuctionService.HiBid.com

TUESDAY, JUNE 1 ENDING AT 6:00 PM
ARTICLES FROM A MT. PLEASANT ESTATE

Collection of Glassware; Dishes; Vintage Kitchen Wares; Enamel Ware; Clocks; Figurines; Pottery; Corsa Helmet; Old Phones; Books; (4) Flatware sets; Other Antiques & Collectibles; & More!

MONDAY, JUNE 7 ENDING AT 6:00 PM
COMBINED ESTATES FROM MASON AND PLAINWELL, MI

(4) Old Schwinn Bicycles; Toro Snowblower; Elect. Smoker; Lawn & Garden Décor; Portable Air Compressor; Miller Propane Furnace; Antiques & Collectibles; Tools; Furniture; Patio Furniture; & Much More Being Added Daily!

ITEMS ARE LOCATED FOR PREVIEW AND PICKUP AT OUR NEW AUCTION FACILITY LOCATED AT 100 E. COFFREN AVE., GREENVILLE, MI 48838

Merritt Auctions
 Auction Manager Jamie Meyers
 (616) 631-0027
www.MerrittAuctionService.HiBid.com



WEEKLY Auction Calendar

The Weekly Auction Calendar is provided as a service for our Advertisers and Readers. We make every effort to ensure accuracy of the calendar but always refer to the complete Ad to verify the Calendar information. Unless specified by the Auctioneer in writing we reserve the right to designate the 'Type' of Auction listing. © INDICATES THE AD APPEARS IN SECTION 2 OF THE PAPER

DATE TIME AUCTIONEER/SRV.CITY TYPE PAGE/SEC.

ZONE 2 MICHIGAN

Sat., June 5	10am	Hanson Auction Svc.	Hersey, MI	Antiques, HH, Misc.	14
Sun., June 6	1pm	Currie Auction Svc.	Big Rapids, MI	Gun, Ammo, Misc.	17

ZONE 3 MICHIGAN

Sat., June 5	10am	Aden Yoder Auctions	St. Helen, MI	Tool, Furn., Antq.	14
--------------	------	---------------------	---------------	--------------------	----

ZONE 4 MICHIGAN

June 4 & 5	•	Browns Auctions	Gobles, MI	Consignment	13
Sat., June 5	10am	Art Smith Auctions	Muskegon, MI	Estate	17
Sat., June 5	10am	Dales Auctioneering	Holland, MI	Auto, Toy, Misc.	12
Sat., June 5	10am	JP Auction Sales Svc.	Holland, MI	Equip., Tools	7
Sat., June 5	10am	Kendall Tobias	Lake Odessa, MI	Antq., Coll., Misc.	13
Sat., June 5	10am	Mel White Auctioneer	South Haven, MI	Coll., HH, Misc.	13
Sat., June 5	9:30am	Stantons Auctioneers	Lake Odessa, MI	Miscellaneous	2
Tue., June 8	10am	Big Bear Auction Co.	Benton Harbor, MI	Estate	15
Sat., June 19	10am	Kendall Tobias Auct.	Middleville, MI	Real Estate, Misc.	13
Fri., July 30	8am	Stantons Auctioneers	Hastings, MI	Firearm	2

ZONE 5 MICHIGAN

Thu., June 3	3pm	Stantons Auctioneers	Charlotte, MI	RE, Misc.	2
Sat., June 5	10am	Durocher Auctions	Fowlerville, MI	Antq., Coll., Misc.	3
Sat., June 5	11am	Merkels Auction	Chelsea, MI	Train, Sportscard	9
Sat., June 5	10am	Sykora Auction Svc.	Perrinton, MI	Farm Machinery	18
Sat., June 5	8:30am	White Star Auction	Bronson, MI	Boat, ATV, Tool	12
Thu., June 10	5pm	Belcher Auction Co.	Athens, MI	Coin	12
Thu., June 10	4:30pm	Spieth & Satow	Coldwater, MI	RE, PP, Misc.	15
Sat., June 12	10am	Lyn Liechty Auctions	Adrian, MI	Tool, HH, Misc.	8

CATEGORIES	• Computer	• Firearm	• Industrial	• Office Equip.	• Sports
• Antique	• Consignment	• Food	• Jewelry	• Personal Prop.	• Tag Sale
• Business/Commercial	• Doll	• Furniture	• Lamp	• Pottery	• Tool
• Clock	• Equipment	• Glass	• Livestock	• Primitive	• Toy
• Coin	• Estate	• Government	• Musical	• Quilt	• Vehicle
• Collectible	• Farm	• Household	• New Merchandise	• Real Estate	

DATE TIME AUCTIONEER/SRV.CITY TYPE PAGE/SEC.

Sat., June 12	10am	Pioneer Auction Svc.	Carson City, MI	RE, Gun, Tool	17
---------------	------	----------------------	-----------------	---------------	----

ZONE 6 MICHIGAN

Fri., June 4	11am	American Eagle	Holly, MI	Gun, Tool, HH	14
Fri., June 4	10am	Thurlow Auction Svc.	Clio, MI	Truck, Tool, Misc.	18
Sat., June 5	9am	Gordon Swan	Webberville, MI	Tool, Misc.	14
Sat., June 5	10am	Wegner Auctioneers	Kawkawlin, MI	Estate	17
Thu., June 10	2pm	Rowley's Auction Svc.	Columbiaville, MI	Personal Property	9

ZONE 8 INDIANA

June 11 & 12	•	Chupp Auctions & RE	Shipshewana, IN	Collectibles	11
--------------	---	---------------------	-----------------	--------------	----

ZONE 9 INDIANA

June 11 & 12	9am	Route 32 Auctions	Crawfordsville, IN	Country Store	10
--------------	-----	-------------------	--------------------	---------------	----

ZONE 11 INDIANA

Wed., June 9	3pm	Chupp Auctions & RE	Milford, IN	Miscellaneous	15
--------------	-----	---------------------	-------------	---------------	----

ZONE WEB

Fri., June 4	•	Route 32 Auction	Online	Oil Can	10
Sat., June 5	•	Cryderman	Online	Furn., Coll., Misc.	3
Tue., June 8	•	Orbitbid	Online	Equipment	8
Tue., June 8	•	Repocast	Online	Semi Truck	18
Tue., June 8	•	Sheridan	Online	Home, Barn, Acre	9
Wed., June 9	•	Orbitbid	Online	Die Shop	8
•	•	American Eagle	Online	Industrial Equip.	12
•	•	Merritt	Online	Miscellaneous	6
•	•	Moldenhauer	Online	Miscellaneous	12
•	•	RJM Auctioneers	Online	Miscellaneous	13
•	•	Spaul-Ding	Online	Auto, Tool, Misc.	15
•	•	Vanderkolk	Online	Ammo, Tool, Misc.	12

ZONE CALENDAR

Every Wed.	5pm	Trading Place	Shipshewana, IN	Miscellaneous	20
------------	-----	---------------	-----------------	---------------	----

Need to Contact Us?

Call: 1.888.339.3795 ext. 134

E-mail: info@eauctionexchange.com



PUBLIC AUCTION

SATURDAY, JUNE 5 at 10:00 AM

LOCATION: 7360 136TH AVE.
 DIRECTIONS: From Holland take US-31 north to Tyler St., then East 1/2 mile to 136th, then north 3/10 miles to 7360 136th Ave., Holland, MI. Look for auction signs!
HOLLAND, MI zone 4

Due to the death of Ken Assink public auction will be held to sell the following items.

EQUIPMENT, GATOR, QUADS, SEA-DOOS & RIDING MOWER: PJ Gooseneck Trailer 23,000 GVWR, 32' long Tandem Axle w/Monster Ramps-excellent cond; PJ Dump Trailer 14'x7' 14,000lbs GVWR-like new; Allis Chalmers Hi-Lo; John Deere Gator 6x4; 1986 Honda Fourtrax 200SX Quad; Honda Fourtrax 200 Type II Quad; Sea-Doo GTS; Sea-Doo GTI; John Deere 325 Riding Mower w/48" deck, 17hp, Wheel Weights, New Battery, 129 hrs; Trav Vac Tow Behind Leaf Vac System; Kobalt 80g 4.5hp,155 max PSI Upright Air Compressor-New; King Kutter 6' Gill Rake-New; 3pt Field Cultivator 5' wide-10 tines; Food Plot Seeder 3'6" wide. Ford 706 Rollover Scrapper-3pt; Arber Press; 2 Metal Brakes; Samuel Strapping System Machine; Husqvarna 145BT Backpack Leaf Blower; Gas Weedwackers; More.

POWER TOOLS, HUNTING, FISHING & MORE: 100lb Anvil; Delta Shopmaster 10" Radial Cut-Off Saw; Hitachi 8 1/2" Sliding Compound Miter Saw on portable stand; McCulloch Mite-e-lite Portable Generator 3300 Watts w/Briggs & Stratton Motor; Central Machinery 14" Wood Cutting Band Saw; Lg HD Stationary Table Saw; Tool Shop Portable Variable Speed Band Saw; Pipe Binder; DeWALT DW616 DW618 Router System; Greenlee 7646 Hydraulic Knock Out Punch Driver; Porter-Cable HD SawZall; Milwaukee HD SawZall; Rotozip Revolution Zip









Mate Saw; Makita Electric Shear; Bostitch Air Stapler-nib; McCulloch 14" Chain Saw; Chicago Electric Spot Welder; Chicago Electric SawZall; Napa Air Cut-Off Saw; Grip 4 1/2" Angle Grinder; Skill 1/2" Electric Drill; Kennedy Rolling Toolbox, Craftsman Toolboxes-new; More Toolboxes; Craftsman 7 1/4" Circular Saw; B&D 7 1/2" Circular Saw; Antique Pulleys; Ice Tongs; Hydraulic Bottle Jack; Wooden & Aluminum Extension Ladders; Fishing Tackle Boxes & Tackle; Pop Up Blind; 2 Doubletree Stands; Handyman Jack; Posthole Diggers; Sledge Hammers; Pipe Clamps; C-Clamps; 2-3' Tall Rolls of Fencing-Old & New; Many HD Tie Down Straps; Many quarts of John Deere, Valvoline, Quaker State, Mobil Oil; Gallons of JD Transmission Oil & Hydraulic Oil; Many Plastic Gas Cans; Shovels; Approx 200 boxes of Hand Tools & Hardware; More.

AUCTIONEER'S NOTE: This sale has more tools & hardware than most hardware stores. The two trailers are in like new condition. Gator, Quads, Trailers, Hi-Lo & Sea-Doos will sell at noon. We will be selling with 2 auctioneers for part of the sale. Viewing on Friday from 10:00- 6:00pm. Great lunch will be served including homemade pies.

TERMS: Cash or Check w/ID. Announcements on day of sale take precedence over printed material.



Auction Service
 Auctioneer: John Petroelje
 Clerk: Jack Koeman
 (616) 396-5950
 Visit our Website: www.jpauctionservice.com







Schmidt's

FROM FRONT PAGE

12 inches tall, it was decorated in shades of brown with floral and bird images. Unfortunately, it showed significant wear as well as a damaged and glued rim, but it still soared well beyond the \$600-800 estimate, drawing a final bid of \$6,000. There was also a Greek Cypriot terracotta footed bowl, dated circa 700-475 B.C. This two-handle design was similarly decorated with polychrome geometric shapes.

Measuring 6 inches tall, it was claimed for a final bid of \$800 despite significant wear and large flakes missing on the rim and foot. A more primitive ancient Greek Cypriot black and tan terracotta vase, circa 2000-1700 B.C. measured 4.5 inches high. The bulbous design with slender neck and flared rim had experienced significant restoration to the neck with some losses and wear. It still proved desirable with a high bid of \$350.

A popular souvenir sold at the 1939 World's



Above: A handsome mid-century modern teak sideboard by Moreddi far exceeded the estimated value with a final bid of \$1,700.

Fair in New York was a lamp designed by Leon Houze. The theme that year was "The World of Tomorrow." The Art Deco style lamp featured the planet Saturn, this one in green satin glass, molded onto a step base. Measuring 11 inches high, the lamp had been rewired and showed slight wear. It still proved popular, requiring a high bid of \$1,700 to take it home.

An eye-catching Art Deco EGM radio was 12 inches tall. This tube type radio sported a chrome-plated case mounted on a painted wooden base. Showing some wear and minor damage, it was reported to be in working order and was claimed with a high bid of \$2,200. A modern Salvador Dali "Melting Faces" limited edition mirror featuring a composition frame with surrealist motif, gilded decoration, and painted detail measured 30 by 34 inches. With only minor wear, it found a new home with a bid of \$1,100. Providing another unusual and decorative option, a lithograph depicting a woman at a masquerade ball in subtle colors and

outpaced their estimated values. One lot consisting of three 19th century American mold-blown dark green glass flasks offered an interesting collection. There was an Eagle flask marked



Above: A bronze figure of an archer by Eugene Marioton, (French artist, 1854-1924) entitled "Hallali" drew a final bid of \$600.

Some lovely glass items

See Schmidt's page 18



Left: A lot consisting of three 19th century American mold-blown dark green glass flasks left with an impressive bid of \$1,800.

Dienetics Die Shop Liquidation (Steel Rule Dies) zone web
Online Auction | Wednesday, June 9

FEATURING:
 Rofin Sinar RS1200SM Laser
 Richard Diemaker Super Trimmer
 (2) Supermax Vertical Milling Machines
 Clausing Vertical Drill Press
 Dayton Drilling Machine
 DeWALT Vertical Sander
 Miller Syncrowave 350 Welder
 Miller Millermatic 130XP Welder
 Grinder
 Assorted Power & Hand Tools
 Assorted Racking & Shelving
 Assorted Workbenches, Desks,
 Metal Material, Etc.
 Plus much more.

Equipment Location:
 2206 Pine Ridge Dr., Jenison, MI 49428
 For detailed information & to bid visit
 Orbitbid.com or call 616-261-4987.

MIEDEMA'S ORBITBID

Trucking & Construction Equipment Liquidation zone web
Online Auction | Tuesday, June 8

FEATURING:
 2008 Sterling A9500 S/A Semi Tractor
 2004 Sterling AT90500 T/A Semi Tractor
 2003 Mack CH61Z S/A Semi Tractor
 1990 International 4700 Dump Truck
 2000 Kenworth T300 Service/Box Truck
 2000 International 4700 Service Truck
 1999 International 4700 Box Truck
 2007 Cargo 17' Equipment Trailer with 4' Dovetail
 2000 Benlee Tri-Axle Roll Off Trailer
 1993 Sea Nymph SportFisher 19' Fishing Boat
 Plus much more.

Located at 2633 Post Road, Newport, MI 48166
 For detailed information & to bid visit Orbitbid.com or call
 616-261-4987.

MIEDEMA'S ORBITBID

ANOTHER Lyn Liechty LARGE COUNTRY ESTATE AUCTION!
SATURDAY, JUNE 12, 10:00 AM
LOCATION: 6582 PENTECOST HWY.
DIRECTIONS: 0.5 miles north of Shepherd Rd. 3.5 miles south of M50. Bring trucks & trailers. Off road parking available. zone 5
ADRIAN, MICHIGAN 49221
www.arealauction.com for full ad and over 900 Photos

SPECIAL INTEREST: 2018 Kawasaki Mule Pro-FXT, 4 x 4 (9 hours). 2009 Dodge SLT Ram Cummins 6.9, 3500 1 ton dually, 4WD quad cab, diesel truck. Load Trail tandem axle flatbed trailer. **These items sell at one p.m.**

EQUIPMENT/TOOLS: Craftsman garden tractor, 15.5 hp, 42" deck. Craftsman GT 5,000, 48" deck. Field sprayer, Craftsman snow blower, wheel barrows, two lawn trailers, Craftsman Cleaning System, Craftsman lawn sweeper, floor fans, Little Beavers w/augers, Earthquake one man post hole diggers, concrete saw, portable band saw, Honda North Star generator, 8,000 IPG. Duro Max generator, Black Bull 16 spd metal drill, Troy Bilt generator, truck toolbox, Lincoln electric welder, Pro-Lift hydraulic lawn mower lift, Craftsman 10" table saw, Troy Bilt power washer, Craftsman upright 150 PSI air compressor, hedge trimmer, chainsaws, weed whackers, 1 Remington portable forced air heater, leaf blowers ladders, pickup toolbox, ramps, com-a-longs, fence stretchers, power & hand tools, log chains, and more. **40 by 60 barn is full! Enough to open a hardware store!**

MUSICAL: Play Station 2 Guitar Hero, full-size accordion, two Concertinas (squeeze boxes), Violin, Tambourine.

HOUSEHOLD: Two full-size Refrigerators apt. size refrigerator, sm chest freezer Whirlpool washer, Kenmore dryer. Computer desk, computer, Oak dining table w/chairs, Queen size bed, dresser, nightstand, chest of drawers, ladies Secretary desk, two glass front display cabinets, two CD cabinets. Six or more flat-screen TV's, metal patio table & chairs, three BBQ grills, patio swings, concrete garden statues, Health Rider Inversion system, Treadmill, exercise bike, Christmas figures, trees, decorations. Spooky life size animated Halloween people (a lot of Christmas & Halloween), NASCAR & Racing collectibles, Beer & Racing banners. Rug shampooer, NIB Digital Oven, two NIB Instant Pots, NIB Air Fryer, NIB Corn Hole game, stock pots, pressure cookers, Fiesta-Ware, service for 10, Gilbert mantle clock, #1807, wall clock, stained glass lamp, cookbooks, cigarette lighter collection (mostly Zippo), wristwatches, gold jewelry from Kay, tubs of baseball caps (local business & racing related), pottery, pool & patio pillows and décor.

BEST OF THE REST: Plastic field tile, wood & steel fence posts, rolls of fencing, fence supplies, three large plastic water tanks, fire extinguisher cabinets, large bird cages, fish aquarium w/stand, aquarium stones, folding chairs, assorted electronics, trash containers, plastic shelving. **LYN'S NOTE: Be prepared for a two ring, all day auction. Barn, large tent & yard packed! Come see! Off-road parking available. Bring trucks, trailers and a friend. Look for unadvertised items.**

ESTATE OF DALE CHASE (DEC.) (DALE'S FENCING)
TERMS: Cash, Good Check, Credit/Debit. Out of area buyers be prepared to pay with credit or cash. Checks must be approved by auctioneer. Nothing to be removed until settled for. Not responsible for accidents or theft. Statements made sale day take precedence over all written matter. Sold where is – as is.

Auction By: **Lyn Liechty Auctions**
The R.E.A.L. Auction Co., Adrian, MI 49221
Tele: 517-266-2542 • Email lynliechtyauctions@hotmail.com
Michigan Auctioneer, Licensed and Bonded in State of Ohio



2,600± Finished SF, 4BR, 3BA Home & Barns on 28± Acres



ONLINE AUCTIONS: TUESDAY, JUNE 8

Personal property sells separately.

Inspections:

Monday, May 24 (11am-1pm)

Monday, June 7 (4-6pm)

1727 Norvell Road, Grass Lake, MI

Sale Manager: Neil Sheridan (517) 749-7616



SMITH PERSONAL PROPERTY AUCTION

THURSDAY, JUNE 10 - 2 PM

PREVIEW @ 12:30 PM

LOCATION: 3578 BITTERSWEET DR.

DIRECTIONS: From I-69 (Exit #149) & Elba Rd., turn North onto Elba Rd., go 5.5 miles, turn East onto Coldwater Rd., go 1 mile, turn North onto German Rd., go 2 miles, turn West onto Mt. Morris Rd., then turn North onto Bittersweet Dr. Auction is located 3½ miles S/W of Downtown Columbiaville headed South onto Marathon Rd. to West onto Mt. Morris and North onto Bittersweet Dr. Watch for Auction Signs.

COLUMBIAVILLE, MI 48421 zone 6

AUCTIONEER'S NOTE: Nice, clean live auction. A good variety to be auctioned of Honda ATV, gas pump, neons, signs, advertising, woodworking, tools, antiques, garage collectible items, plus much more!

ATV/TRUCK TOP: 2004 Honda 4-Wheeler w/Winch 2000PD w/4' Snow Blade; Truck Hero Short Box Tonneau Cover.

GAS PUMP/GLOBES/SIGNS/ADVERTISING: 10 Gallon Visible Gas Pump w/Ford Benzol Globe; Valvoline Grease Can; Sinclair Aircraft Globe; Crouse-Hinds Co. Old Traffic Light; Buick Authorized Service Globe; Spark Plug Champion Cleaner; Mobil Gas Globe w/Stand; Super Chevrolet Neon Sign; Coca-Cola Cooler; Benzol Gas Sign; Ford Dealership Sign; Street Light; Coors Rocky Mountain Sign; Chrysler Plymouth Sign; Blue Sunoco Bank; Porcelain Pepsi Sign; Coors Clock; Mooney's Ice Cream Light Up Sign; Corvette Hubcaps; Old Chevrolet Grill; Ford Trailer Fender; New Era Chip Tin; Howel's Root Beer Tin Sign; Buick Tin Sign; Kurt Bush Sign; Gulf Outboard Tin.

ANTIQUES & COLLECTIBLES: National Cash Register; Pedal Car; Sterling Knobs; Die Cast Toy Cars; Toy Tractors; Golf Clubs; Old Car Books; Chalkware Dog Toy.

WOODWORKING & TOOLS: Delta 10" Contractor's Saw w/Extra Large Blade; Delta 31-695 Belt Sander; 12" Craftsman Bandsaw Sander; Delta Floor Model Drill Press; 2.5 Long Frame Floor Jack; Vintage Volt-Amp Tester; Craftsman 2.5 HP Air Compressor; Oregon Lawn Mower Blade Sharpener; Bench Vise; Ryobi 14.4" Saw; Buffer; Drill Press; CM Puller.

TERMS: Cash, checks, debit/credit cards. 5% buyer's fee. All items are sold "as is, where is". It is the responsibility of the buyer to determine the condition of the items and bid accordingly. All purchases must be paid in full day of sale. Lunch Available.



Rowley
AUCTIONS
810-724-4035
www.RowleyAuctions.com



VINTAGE TRAIN & SPORTSCARD COLLECTIONS

SATURDAY JUNE 5TH, 2021

@ 11:00 AM

Preview @ 10:00 AM

LOCATION: 2800 SYLVAN ROAD,

CHELSEA, MICHIGAN 48118 zone 5

For Details Go To www.merkelauction.com (CLICK "UPCOMING AUCTIONS" RED OVAL IN THE CENTER OF OUR HOMEPAGE.

We have Catalogued approximately 100 Train Lots however, there will be numerous boxed lots that do not appear on the list and offered only to those in attendance. Plan now to attend.

SPORTSCARDS HIGHLIGHTS INCLUDE:

1960 Topps Baseball Card Set- Complete, 1962 Topps Baseball Card Set- Near Complete Missing(3), 1959 Topps Football Set -Near Complete- Missing(10), 1960 Topps Football Card Set- Partial- Missing(39), 1960 Fleer Football Card Set- Partial- Missing(48), 1961-1962 Fleer Basketball Card Set-Near Complete-Missing(15) plus other vintage sports collectible items.

Auction managed and conducted by

MERKEL'S
AUCTIONEERS & APPRAISERS
AUCTION SPECIALISTS, INC
www.merkelauction.com
• Auctioneer & Sale Manager: Joseph Merkel • (734) 320-9828 •

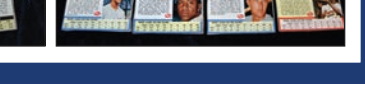
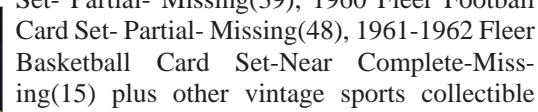
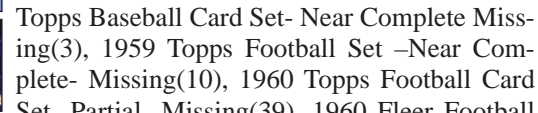
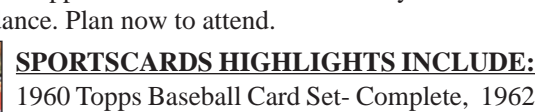
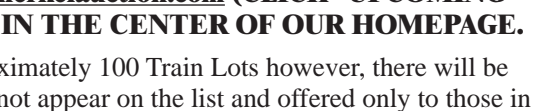
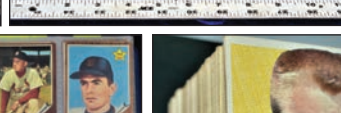
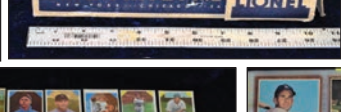
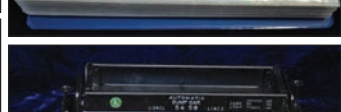
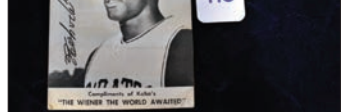
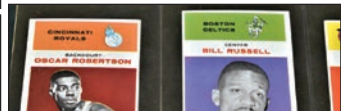

ROUTE 32 AUCTIONS



Oil Can Auction

JUNE 4, 2021

Coming in early June is an **ONLINE ONLY** Oil Can Extravaganza that you will not want to miss.

This auction will have a wide variety of oil and grease containers. From quart to 5-gallon to pound and all points between, this auction has it.

This auction will feature approximately 400 lots and these items will start to close at 12pm EST on June 4. See website for details.



765-307-7119
route32auctions.com

ROUTE 32 AUCTIONS

Country Store Auction

JUNE 2021 11TH & 12TH

DOORS OPEN AT 9 A.M. EST
AUCTION STARTS AT 10 A.M.



KING BELL
COFFEE

765-307-7119
route32auctions.com

**TOM FETTER
COLLECTION**

★ 2-DAY AUCTION ★

ONLINE BIDDING AVAILABLE AT:

AuctionZip liveauctioneers
Your auction community

Located 1 mile north of US 20 on SR 5 to the Chupp Auction Center in Shippshewana, IN
ADDRESS: 890 S. Van Buren St. Shippshewana, IN 46565

FRIDAY-SATURDAY, JUNE 11-12, 2021

FRIDAY, JUNE 11

9:00 AM • Uncataloged

10:00 AM • Cataloged / Online Bidding

SATURDAY, JUNE 12

8:30 AM • Uncataloged

9:00 AM • Cataloged / Online Bidding

... FRIDAY, JUNE 11 ...

ADVERTISING SIGNS: 5'x42" DSP Coca Cola Pharmacy with frame & hanger; neon Genny Light; cardboard Brownie Chocolate Soda; wood Burma Shave; Sherwin Williams Paints & Varnishes; Buster Brown Bread; Blackstone Cigar; Moxie Drink; various ice cream signs; various DeLaval Cream Separators; Crown Overalls; Sweet Orr Overalls; Headlight Overalls; various Barber Shop signs; Ice Cold Coca Cola; Red Clover Coal; Goodrich Rubber Footwear; various paints & varnishes signs; Ebbert Wagons; various cardboard stand-up signs including Post Toasties Cereal and Swifts Premium Ham & Bacon;

COUNTRY STORE ITEMS: Salesman sample seed store counter; 6'L wooden curved-front seed display bin; 80"L oak store counter; 5'L & 3'L oak store counters; oak 20-drawer blueprint cabinet; (2) countertop gunpowder dispenser cabinets; Keen Kutter Shears & Scissors display case; Arrow Collars display case; spool cabinets; California Fruit & Pepsin Chewing Gum display case; (2) DeLaval Cream Separator parts cabinets; ribbon display case; Calumet Baking Powder clock; (2) hand-crank Kent knife sharpeners; S.F. Bowser countertop oil dispenser; porcelain 5¢ Buttermilk dispenser; (3) brass National cash registers including the candy store model; 5¢ Grape Kola dispenser; Hire's Syrup dispenser; child's clothes form; advertising tins & match safes;

TIP TRAYS • SERVING TRAYS: Great collection! (2) American Line; Moxie; Coca Cola; Pepsi; Success Manure Spreaders; Hires; Stegmairs Gold Medal Beer; Indianapolis Brewing Co.; F-P Home Lighting; Jersey Crème Drink; NuGrape; plus more;

BARBER SHOP ITEMS: Koken child's barber chair; E. Berningham's "Pride of the West" Victorian barber chair with steps; Victorian child's barber chair; 88" lighted leaded glass barber pole; wooden barber shop pole; 22" glass lighted barber pole; barber bottles of various colors;

OCCUPATIONAL SHAVING MUGS: Including farrier, fireman, trolley car, policeman, butcher, shoe salesman, machinist, conductor, mason, pharmacist, upholsterer and more; mug cabinet;

MISC. ITEMS: Cretors street model steam-powered peanut roaster & popcorn cart; steam-powered street model peanut roaster cart; early wood J.P. Hier "Smoke Zamora" adv. clock for 1893 Chicago World's Fair; pair of sterling silver candlestick holders; horse-drawn toys;

... SATURDAY, JUNE 12 ...

ADVERTISING SIGNS: PETROLEUM & AUTO SIGNS: Studebaker Rockne Service; Ford Service Station; United Motors Service; Standard Oil Company Indiana; Oakland Pontiac Service; Sunray D-X; White Star Gasoline; Gargoyle Mobiloil; wooden Red Crown Gasoline; wooden Standard Oil Co.; Wolf's Head; American Oil Motor Club; Red Crown Gasoline; Lee Tires; Red Crown Gasoline thermometer; Harps Standard neon advertising clock; **OTHERS:** Woolsey Marine Paints; New York Central System; Bucyrus Erie; Postal Telegraphs; Railway Express Agency; American Railway Express;

PETROLEUM ITEMS • GAS PUMPS: Tokheim Model 36 gas pump; Bennet Model 1066 gas pump; 50-gal. oil dispenser; Standard Oil globe; (2) Texaco globes; Mobiloil Artic oil bottle carrier with (8) Mobiloil Artic bottles; (5) oil bottle carriers with oil bottles; porcelain Edison Mazda Auto Lamps cabinet; **OIL CANS:** Sterling rocker; Long Run rocker; Kendall rocker; Mona; Gulf; Oil Cree; Polarine; Hudsonite; Pennzoil with United Airlines; Capitan; variety of outboard and marine; Long Life;

PINBALL MACHINES • MISC. ITEMS • RAILROAD ITEMS: 1947 Original coin-operated Rock-Ola juke box full with records; Williams Triple Strike pinball machine -works!; Chicago Par Golf pinball machine -works!; Williams Slugfest Baseball pinball machine -works!; restored carousel pig; original Currier & Ives lithograph titled "Trotting Cracks at the Forge"; 1917 Crow Motor Car Co. letter to customer - RARE!; NYC RR shot gun; B&O RR shot gun; Seeburg 200 Wall-O-Matic juke box; child's Hurdy Gurdy hand-crank organ; Century Universal early floor model camera; (2) Steelcraft toy airplanes; child's wooden Express wagon; original May 18, 1781 paymaster receipt to Richfield for 30 English pounds (historical document); brass Brinton compass made for C.S.A. from Civil War period; Gray Boston locomotive lantern; collection of railroad lanterns; brass locomotive bell; 1891-1892 Ticket Agent ledger correspondence book for Lake Shore & Michigan Southern Railroads; salesman sample walnut scrubber; wood railroad hat mold; egg incubator; National Surveying transit marked C&NW RY with tripod;

PORCELAIN LICENSE PLATES: Pair of matching Michigan 1910; (2) pairs matching Michigan 1914; Michigan 1912 & 1913; plus more;

FIRE DEPARTMENT

ITEMS: Early fire box alarm locator; (2) early fireman helmets; leather fire buckets; (3) Fire Dept. lanterns; brass fire extinguishers; brass fire nozzles; 2-wheel fireman hose cart;

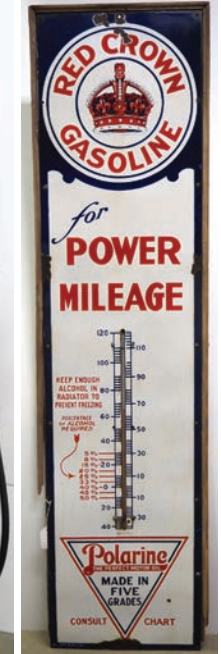
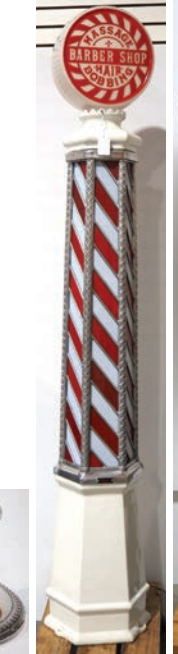

CHUPP AUCTIONS & REAL ESTATE LLC
We Specialize In YOUR Auction!
LYLE CHUPP • IN #AU08800826 • (260) 499-0216
DALE CHUPP • IN #AU19800030 • (260) 499-0093

INDUSTRIAL MANUFACTURING EQUIPMENT AUCTION!



Hyde Spring & Wire Co.

Hyde Spring & Wire Co. was a fixture in the spring and wire industry since 1946.

From railroad companies to garage door manufacturers, the iconic company manufactured springs for hundreds of different industries.

After an incredible 75 years in business, the owners of Hyde Spring & Wire Co. have decided to close its doors and retire.

American Eagle Auction & Appraisal Company is honored to represent Hyde Spring & Wire Co. to liquidate all the business assets via an online-only auction.

VISIT

www.MichiganAuctionCompany.com

and click on 'Upcoming Auctions' to view the catalog and bid.

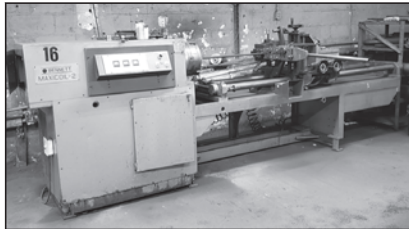

COIN AUCTION

THURSDAY, JUNE 10th @ 5:00 PM

Inspection: 4:00 PM

LOCATION: LIGHTHOUSE FACILITY, 310 S. CAPITAL AVE (M-66).

DIRECTIONS: From I-94 take Exit 98 then south 16 miles to Athens. One block south of blinker light on right. From I-69 take Exit 25 then west on M-60 12 miles to M-66 next to John Deere Dealership turn right one mile on left.

ATHENS, MICHIGAN zone 5

369 Catalogued Lots Consisting of Morgan Dollars, Barber Quarters & Dimes, Standing Quarters, Mercury Dimes, Walking Liberty Halves; Liberty Nickels; Two Cent Pieces; Large Cents; Franklin Halves; Large Selection of U.S. Proof & Mint Sets; Prestige Sets; Foreign Coins.

For detailed listing go to www.belcherauction.com

Terms: Cash, check, CC. A 4% handling fee on CC use.



BOATS, JET SKIS, TRAILERS, ATV'S, UTV'S, MOTORCYCLES, SNOWMOBILES, LAWN EQUIPMENT, TOOLS, PARTS, AND MUCH MORE.



AUCTION SATURDAY, JUNE 5, 2021

8:30 am on smaller items inside buildings with socially distanced seating & 11 am outside on larger items. Dress for the weather.

DIRECTIONS: One mile east of Bronson, Michigan on US 12.

BRONSON, MICHIGAN zone 5

YOU CAN SELL - YOU CAN BUY

Selling order, inventory pictures, payment terms, directions, motels, dates we are open to accept consignment and all information is available at:

SNOWMOBILEAUCTION.COM

Masks covering nose & mouth are requested inside buildings. Please - help us stay open!! Absentee bidding available on website. You can bid from home prior to the auction if you can't attend in person auction day. Call us Friday, June 4 between 10 am and 6 pm to enter absentee bids. It's simple, quick, and honest!

WHITE STAR MOTORSPORTS AUCTIONS, INC.

Bronson, Michigan • Phone 517-369-1153

www.eauctionexchange.com

VERY LARGE COLLECTIBLE AUCTION

SATURDAY, JUNE 5, 10:00 AM

PREVIEWING WILL TAKE PLACE FRIDAY, JUNE 4, 4:00 PM-6:00 PM

LOCATION: 5075 RUSSCHER ROAD. zone 4
HOLLAND, MICHIGAN

AUTOMOTIVE - TOYS - DIE CAST SEMIS - AMBEROLAS - POCKET WATCHES
Dale's Auctioneering has been commissioned to move from Whitehall and liquidate the items of deceased collector. A one-time employee of Sealed Power gave him the opportunity to obtain a lot of history associated with the company. PLUS his love for trucks and related items made up the great line of items that will now be auctioned off at Public Auction. Terms are cash, check, or credit card (5% fee). Check website for MANY pictures.

1951 FORD PANEL TRUCK: 95% restored, 3 speed on column, 84,958 miles.
CAR PARTS: 1969 350 V-8 rebuilt double load head on motor stand; boxes of Ford parts; many hood ornaments (flying lady) & emblems; misc. steering wheels; Chevy hubcaps; Aluminum center manifold-Ford flat head dual carb; (2) 1956 New Chevy Wheels; New Weber carburetor; 57 Olds center manifold-triple; 14" beauty rings - new; AMC Edelbrock alum center manifold; Alum valve covers GM-new; lots of GM parts; License plates; GM/Ford wheels; Model A air cleaner-new; Early 51's Ford Pick Up Grill-complete; new oil seals; 4-Pontiac trans Cam honeycomb wheels; '52 Chevy PU brake parts; wire hubcaps; '52 Chevy parts; early Chevy radiator Chevy Creager wheels-4; 2-trailer light display boards; 4-Ford wheels spoke with tires and hub-nice; Subaru 11.5 engine - brand new; neon tubes - OLDS - CHEVROLET; soap box derby body & wheels; Phillips 66 oil can; Generator - New GM; oil jars REO Motor; engine stand; New Chevy headers
PARTS CATALOGS/MANUALS/MAGAZINES: MANY BOXES of Sealed Power Engine Parts, Hot Rod, vintage cars, Lionel.....etc

ADVERTISEMENT CABINETS: Filko; Anco windshield wiper box; Pro Tire; Hastings piston Ring; Sears Oil Seal; 2 traffic lights;
CLOCKS & SIGNS: NAPA, Anco, Perfect Circle, Tecumseh, Car Craft, Sealed Power, Trico Wiper Blades, American Hammered, Sealed Power Engine parts, Sealed Power Piston Rings; International Time Recording Co; Auto Owner Insurance-Peter Speerstra Agency, Lowell - **Lighted Signs:** American Ham. Piston ring sign-2 sided, Sealed Power Piston Ring-2 sided, **non lighted** -Snapper mower sign; Am. Ham metal sign; Moog metal sign; AP muffler sign; Old Pepsi sign; approx. 15 smaller auto/tractor signs; "Major League" movie lighted sign; Advertisement thermometers.

COLLECTIBLES: Advertisement pocket watches (approx. 18); 20 drawer pocket watch cabinet; 8' strap of brass bells 1"-2-1/2"; 2-1/2 strap 1"-3" brass bells; Western hunting knives; weather vane; approx. 20 Advertisement Zippo Lighters; jack knives; 22" wood bowl; chalk-ware figurines; Mr. Gregor Rosto toys; several models; 22 cent metal stamp dispenser; candy dispenser; cast iron Bell System trucks; approx. 200 die cast trucks & semis - 1/64, 1/34 & 1/64 scale; Johnson Seahorse boat motors; Flexible Flyer Planter Jr. runner sled; Sir Galaxy walking/talking remote control; slot track racing; hand carved & painted duck decoys by Bill Ziubs & Bob Lee; Infantry porcelain figurines; camping water bag; metal pedal car; cast iron fire box; cast iron action banks; BB guns; Barnett Panzer II crossbow; brass tobacco spittoon; vintage pay telephones.

LIONEL (check web for car listing): Engine 2018, 1654, 1666, 736, 1130, 671; approx. 50 cars NIB; The Halloween General engine & add on cars NIB; 1225 Silverbell Express NIB.

BEAUTIFUL MUSIC BOXES: Imperial Symphonion w/approx. 30 discs w/horn floor model; Victor VV80 talking machine floor model; Edison victrola floor model; Edison Amberola 30 floor model; Table top cylinder players models w/horns: Edison Standard 583770, Edison 439254, Edison Amberola 5217, Standard Model A, Victor R, Victor 32837; many records and cylinders. Beautiful record cabinet; 5 drawer cylinder cabinet.



DALE'S AUCTIONEERING SERVICE, LLC
Dale Flokstra, Auctioneer
(616) 218-7391 OR (616) 836-3132
www.dalesauctioneering.com

ONLINE ONLY AUCTION



ENDING THURS., JUNE 3rd 6:00 PM zone web

AUCTION STATION, 4284 30TH ST. **DORR, MICHIGAN**

LOTS OF GREAT ITEMS:
Ammo, Beer Signs, Antiques, Furniture, Tools and MORE.

See our website for details.

VKauctions.com



Vander Kolk Auction & Appraisal
Scott Vander Kolk Sr. - (616) 292-4085
Scott Vander Kolk Jr. (616) 437-1047



4 FANTASTIC ONLINE ONLY AUCTIONS PROUDLY PRESENTED BY AUCTIONS BY MOLDENHAUER, LLC

1. HIGH END VINTAGE 1950'S BASEBALL CARD AUCTION. Sunday, June 6th @ 1:00pm
2. COMIC BOOK AUCTION - STAR WARS & BATMAN - KEY ISSUES & GRADED COMICS. Sunday, June 6th @ 3pm
3. LARGE SPORTS CARD AND POKEMON AUCTION. Sunday, June 13th @ 3pm
4. TRAINS, MICRO - G-N SCALE & MORE W- CIRCUS TOYS, STEIFF BEARS, & COLLECTIBLES. Sunday, June 27th @ 1pm.

TO BID GO TO AUCTIONZIP.COM
WWW.AUCTIONZIP.COM

AND SEARCH FOR AUCTIONEER ID #5239 AUCTIONS BY MOLDENHAUER, LLC OR GO TO INVALUABLE AUCTIONS

www.invaluable.com/auctions/

THEN GO TO AUCTION HOUSES THEN CLICK AUCTIONS BY MOLDENHAUER OR GO TO ESTATESALES.NET

www.estatesales.net

Enter Zip Code 46350 Where It Says Find Sales And Look For Auctions By Moldenhauer, LLC

AUCTIONS BY **MOLDENHAUER, LLC** "Making Auctions Fun Again"
Mike Moldenhauer IN Lic. #AU10400109 (219) 874-2718 (Home) or (219) 229-0411 (Cell)



**expect
experience,
excellence,
excitement and
expertise at
The Auction EXchange**

2 ONLINE AUCTIONS

AUCTION 1: DETROIT BODY PRODUCTS

STARTING: SATURDAY, JUNE 5TH

LOTS BEGIN ENDING: TUESDAY, JUNE 8TH @ 11:00 AM EST
INSPECTION: MONDAY, JUNE 7TH, 9:00 AM-5:00 PM

LOCATION: 49750 MARTIN DR. WIXOM, MI 48393



LIFT TRUCKS: RAYMOND MODEL 150-0PC30TT 3,000# PICKER, 204" MAX HEIGHT, ELECTRIC, S/N 150-87-00144, w/PLATFORM & CHARGER; TCM MODEL FCG15T8T 2,600# FORKLIFT TRUCK, 189" LIFT, S/N A15W01769, PROPANE, TRI-MAST, HARD RUBBER; TCM MODEL FCG25T7T 4,600# FORKLIFT TRUCK, 189" LIFT, S/N A15G04397, PROPANE, TRI-MAST, TREADED HARD RUBBER TIRES; RAYMOND MODEL EAS1-0PC30TT 3,000# FORKLIFT PICKER, 240" MAX HEIGHT, ELECTRIC, S/N EAS1-97-BC17741, w/PLATFORM & CHARGER; RAYMOND MODEL 560-0PC-30TT 3,000# PICKER LIFT, 273" MAX HEIGHT, ELECTRIC, S/N 560-11-A11327, W/ PLATFORM & CHARGER.

MISCELLANEOUS MACHINERY: HIGHLIGHT SYNERGY III SHRINK WRAP SYSTEM; 2) MEASUREGRAPH MODEL 564-72 INSPECTION MACHINES, S/N 7600 & 7601, SINGLE PHASE, 79", 1 HP; CHANDLER MODEL SPS32 32" SHEAR, S/N 200.

INVENTORY: VERY LARGE QUANTITY OF INVENTORY FROM LEADING DISTRIBUTOR OF OEM (ORIGINAL EQUIPMENT MANUFACTURER) AUTOMOTIVE SEATING SOFT TEXTILE FABRICS (I.E. BODY CLOTHS, VINYL, LEATHER HIDES & HEADLINERS). INVENTORY INCLUDES MATERIALS FOR THE MAJOR AUTOMOTIVE MANUFACTURERS (FORD, GM, CHRYSLER, HONDA, NISSAN, SUBARU, HYUNDAI & TOYOTA). THE CLOTHS, VINYL & LEATHER HIDES ARE USED IN SEATING MATERIALS FOR MODEL YEARS 1995-2021. ALL MATERIAL IS NEW/NEVER USED AND SOLD AS ROLLED GOODS.

SHOP & OFFICE EQUIPMENT: LARGE QUANTITY OF ASSORTED SIZE PALLET RACKING, POWER ROLLER TABLES, BANDING OUTFITS, PALLET JACKS, PORTABLE CARTS, DUMP HOPPERS, HAND CARTS, TRASH CONTAINERS, STACKABLE BINS, PORTABLE STEPS, STACKABLE RACKS, LAYOUT TABLES, POWER CLEANER, LADDERS, SNOWBLOWER, FIRE EXTINGUISHERS, LAWN EQUIPMENT, OFFICE EQUIPMENT, DELL COMPUTERS, LEXMARK PRINTERS, PHONE SYSTEM, BATTERY BACKUP, HON FILE CABINETS, DESKS, CHAIRS & MUCH MORE!

AUCTION 2: MODULAR CLASSROOMS

STARTING: SATURDAY, JUNE 5TH

LOTS BEGIN ENDING: TUESDAY, JUNE 8TH @ 2:00 PM EST
INSPECTION: MONDAY, JUNE 7TH, 9:00 AM-5:00 PM
(INSPECTION MUST CHECK IN AT DUNCAN ELEMENTARY)

LOCATION:

MAGOMB & SHELBY TWP., MI



3) DOUBLE WIDE APPROX. 40'X25' MODULAR CLASSROOMS w/RESTROOMS & RESTROOM FIXTURES, 2 EXIT DOORS, SINK, HEAT & AIR, PURCHASED IN MID 1990'S (NO CONTENTS, ELECTRICAL & PLUMBING WILL BE DISCONNECTED BY SELLER), LOCATED AT BECK ELEMENTARY, 54600 HAYES RD, MACOMB, MI (MUST BE REMOVED WEEK OF JUNE 14TH – JUNE 18TH)



6) DOUBLE WIDE APPROX. 40'X25' MODULAR CLASSROOMS (NO RESTROOMS), 2 EXIT DOORS, HEAT & AIR PURCHASED IN MID 1990'S (NO CONTENTS, ELECTRICAL WILL BE DISCONNECTED BY SELLER), LOCATED AT DUNCAN ELEMENTARY, 14500 26 MILE RD, SHELBY TWP, MI (NOT AVAILABLE FOR PICK-UP UNTIL JULY 6TH)

2) DOUBLE WIDE APPROX. 40'X25' MODULAR CLASSROOMS (NO RESTROOMS), 2 EXIT DOORS, HEAT & AIR PURCHASED IN MID 1990'S (NO CONTENTS, ELECTRICAL WILL BE DISCONNECTED BY SELLER), LOCATED AT MORGAN ELEMENTARY, 53800 MOUND RD, SHELBY TWP, MI (NOT AVAILABLE FOR PICK-UP UNTIL JULY 6TH)

DOUBLE WIDE APPROX. 40'X25' MODULAR CLASSROOM (NO RESTROOMS) w/GARAGE DOOR, FOR STORAGE ONLY, NO CEILING, WOOD FLOOR, ROUGH CONDITION, PURCHASED IN MID 1990'S, LOCATED AT WILEY ELEMENTARY, 47240 SHELBY RD, SHELBY TWP, MI (NOT AVAILABLE FOR PICK-UP UNTIL JULY 6TH)

VISIT www.rjmauctions.com FOR MORE INFORMATION PHOTOS & TO BID!



R.J. MONTGOMERY & ASSOC., INC.
695 AMELIA STREET
PLYMOUTH, MI 48170
(734) 459-2323 • Fax (734) 459-2524
E-Mail: info@rjmauctions.com
Website: www.rjmauctions.com

TOBIAS COMING AUCTIONS

★ **REAL ESTATE AUCTION/PERSONAL ITEM AUCTIONS** ★
SATURDAY, JUNE 19, 10:00 AM

LOCATION: 10850 Garbow Rd.

DIRECTIONS: From Middleville, M-37 north 4 miles to Garbow Rd., left 1 1/4 miles.

MIDDLEVILLE, MICHIGAN



Sale begins with Personal items. Real Estate offered at approx. noon. Lovely 2 bedroom, 1 bath home on approx. 5 1/2 acres w/creek running through property. This is a must see! Open House: Sunday, June 6 from 5-7 & Thursday, June 17 from 5-7. see auctionzip for more!

★ **LARGE PUBLIC AUCTION** ★
SATURDAY, JUNE 5 AT 10:00 AM
LAKE ODESSA, MI



LOCATION: At the Lake Odessa Livestock Arena at 3675 W. Tupper Lake Rd.

ANTIQUES & COLLECTIBLES: Clown doll; costume jewelry; silverware; beveled mirror, cookie jar; teapot; doll wardrobe case, lg. red jacket pitcher pump; cast-iron kettle; wood butter bowls; baseball cards; & more! **HOUSEHOLD & MISC.:** Patio tables; lg. picture; linens; dressers; other furniture; dishes; household misc.; cake knife & toasting glasses; silverware; inflatable serving bar; approx. 2 wagonloads of items from the shed to the chicken coop! **MISC.:** Lawn mower; 2-20' aluminum ladders; yard ornaments; wheelbarrow; Weed Eater; Carhart jacket; storage organizer.

Items are packed, so unable to get a full listings! **Expect Surprises!** Small Listing, but Large Sale!
GO TO [#23371](http://WWW.AUCTIONZIP.COM) FOR MORE!

KENDALL TOBIAS, AUCTIONEER
Hastings, Michigan • (269) 945-5016

SPRING CONSIGNMENT AUCTION
BROWN'S AUCTIONS

FRIDAY, JUNE 4th at 6:00 PM
& SATURDAY, JUNE 5th at 9:30 AM

LOCATION: BROWN'S AUCTIONS, 22003, M-40.

DIRECTIONS: 1 mile South of Gobles, Michigan on M-40.

GOBLES, MICHIGAN 49055



Will sell the following items at public auction.

TRACTORS * EQUIPMENT * VEHICLES * RV'S * TOOLS

AUCTIONEER'S NOTE: Selling w/multiple Auction Rings. Many unique items arriving daily – visit our website for updates and pictures - Plan to attend! Lunch Car on site day of Auction.

TERMS: Bid cards issued w/proper ID. Cash or good check w/proper ID. Not responsible for accidents or loss of articles. Announcements made sale day take precedence over printed material. Everything sells as is, where is. All items to be paid in full the day of sale. Not responsible for "no shows".

*Taking Consignments May 31st -
June 4th from 10:00 AM - 6:00 PM,
Friday 8:00 AM - 12:00 PM
or by appointment*

Sorry no household items this auction.
All items subject to auction staff approval. Please call ahead.

Call (269)628-5080 or visit our website
www.brownsauctionservices.com

Brown's Auction & Estate Services LLC
22003 M-40 Gobles, MI 49055
269-628-5080 or 269-377-3143

ADVERTISERS!

Verify that your ad was received! Whether you faxed or e-mailed, call toll-free for verification:
888-339-3795

BERNIE WORDEN AUCTION
SATURDAY, JUNE 5, 10:00 AM

LOCATION: 18300 69TH ST.

DIRECTIONS: I-196 to the South Haven exit #20, north 1 block to Bailey Ave., south on Bailey Ave. to M43, southeast on M43 3.4 miles to 69th St., south to the sale.

SOUTH HAVEN, MI 49090



I have moved out of state and have no further use for the following items:

OLD THINGS & COLLECTIBLES: Oak dining chairs; Round oak pedestal table; 53 Cup & saucer sets; Oak curved glass china cabinet; Assorted glass & china; Child's rocking chair; Oak bookcase/secretary desk; Oak chest of drawers; Oak rocking chair; 9 Kewpie dolls; 1930's 3pc bedroom set; Oak commode w/towel bar; Large Christmas brooch collection; Evinrude Lighting outboard motor; Dinner bell; Pyrex bowls & baking dishes; 1945 U.S. Coleman campstove; Scrapbooking stamp collection.



HOUSEHOLD: Oak rolltop desk, small; Leather couch & recliner; Oak barrister bookcase; Vizio flat screen TV; Sentry Vanguard safe; Maple 6-drawer chest; Broyhill oak dresser, chest, nightstand.



POLE BARN: 10 Coho fishing rods (some new); Portland pressure washer; Metal fish weather vane; Ryobi 10" table saw; Combination ladder; Assorted Coho and other tackle; Assorted hand tools; Ryobi radial arm saw; 6'x12' Utility trailer; Milwaukee Super SawZall; 1978 Sea Ray SRV 220HT Cuddy cabin cruiser w/EZ Load trailer, Mercruiser 320 inboard motor; 4 Warren downriggers; 8, 10, & 12# lead down rigger weights; Many other items.



TERMS: Cash, check, credit cards. All items will be sold as-is. The seller nor the auctioneer will be responsible for accidents day of sale or items after sold.



Okemos, MI
517-394-3006
E-Mail: melw21588@gmail.com
Web: www.melwhiteauctioneer.com

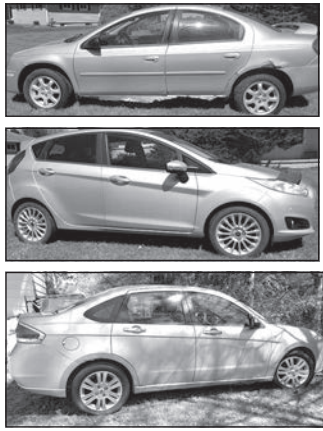

THE BLASKO ESTATE AUCTION

**FRIDAY, JUNE 4
11:00 AM**

PREVIEW BEGINS AT 10:00 AM

LOCATION: 14055 PLACID DR.

HOLLY, MI 48442 zone 6

EVERYTHING WILL SELL REGARDLESS OF THE BID PRICE!

FIREARMS * VEHICLES * MOTORCYCLES * MASSIVE ASSORTMENT OF HAND & POWER TOOLS * CAMPING EQUIPMENT * MUSICAL INSTRUMENTS * PORTABLE OUTBUILDINGS * GENERAL HOUSEHOLD & THE UNKNOWN!

VEHICLES: 1998 Chevy Silverado 1500 Pickup Truck, 2009 Ford Focus, 2003 Dodge Neon, 2015 Ford Fiesta Titanium

MOTORCYCLES: 1984 Honda Goldwing, 1996 Suzuki 350, Suzuki Dual Sport, Yamaha 80

Visit

www.MichiganAuctionCompany.com

click on 'Upcoming Auctions' to view full-listing info, terms, and hundreds of pictures.



**Ken Lindsay's
AMERICAN EAGLE
AUCTION & APPRAISAL COMPANY**
Auctions. Where everyone wins.
(248) 473-1547
www.MichiganAuctionCompany.com

FISTLER ESTATE AUCTION

SATURDAY, JUNE 5, 2021 @ 10:00 AM

LOCATION: 375 OLD 76.

DIRECTIONS: 1 mile south of St. Helen on Old 76 (St. Helen Rd.) to auction site or from I-75 (Exit 222) north 2 miles on Old 76 to auction site. Watch for A Yoder Auction signs.

ST. HELEN, MI 48656 zone 3

2004 OLDSMOBILE SILHOUETTE MINI VAN: Sliding Doors On Both Sides, 158,019 Miles • **ANTIQUES & COLLECTIBLES:** Westinghouse Refrigerator • Skelgas Stove • Antique Hanging Lamp w/Prisms • Oar • Cant Hook • Scythe • Antique Saws • Antique Wagon w/Sides • Admiral Floor Model Radio • Steel Wheel Flatbed Wheelbarrow • Storm Master Bicycle • Huffy Bicycles • Croquet Set • Crock Jug • Arctic Galvanized Watercooler • Royal Dockyard Tape Measure • Sunkist Wood Crate • Go-Rite Compass • Bombadier Helmets • Miniature Germany Cuckoo Clock • Vintage Cheese Head • Antique Floor Lamps • Super Melodeon • General Electric Dual Speaker Clock Radio • Marwal Indian Bust • 17 Jewel Wristwatches • Assorted Jewelry • General Electric Wall Clock • Sadirons • Emerson Electric Fan • Hatchet • Folding Wooden Baby Bed • Copper Boiler w/Lid • IceOMATIC Crusher • Vintage Child's Cupboard • Cast-Iron Birdcage Doorstop • Vintage Lava Lamp • Ashtrays • Unghans J Mantel Clock • Pabst Blue Ribbon Duck Mirror • Caribou Antler Mount • Lane Cedar Chest • Tie Tacks • Hustler Windup Alarm Clock • Gabriel Windup Alarm Clock • Ball Gloves • Official Electric NFL Football Game • Wicker Rocking Chair • Child's Wicker Rocking Chair • Primitive Table • Boy Scout Canteens & Utensil Set • Tell-A-Tale Children's Books • Vertibird Air Police Set • Compound Darton Bow w/Arrows • Philco Stereo w/Glass Display Cabinet • Set of Best In Children's Books • Vintage Wool Hunting Suits • 1960s Bombadier Ski-Doo Suits • Ski Doo Belt • Majorette Record Player w/45 Records • Silverware • Quantity of Vintage Puzzles, Games, & Toys • **TOOLS, GARAGE, & OUTDOOR ITEMS:** (3) Push Mowers • Kutup Chipper Shredder • Snowmobile Dolly • Yard Thatcher • Warm Morning Propane Heater • Yard Swing • (2) Gazebos • Expand It Tiller • Wheelbarrow • Bass Wood • Sawhorses • Wilton Vise • Pegboard • Yard Ornaments • Doghouse • Coleman Heater • Craftsman 16" Scroll Saw • Craftsman 8" Bench Top Drill Press • Craftsman 6" Disc Sander • Rockwell Skil Saw • Table Saw • Craftsman Router Table • Craftsman 12" Band Saw • 1" Styrofoam Sheeting • Wooden Porch Swing (NIB) • Water Skis • 2-Wheel Dolly • (2) Patio Tables w/Chairs • Outdoor Patio Fireplace • Yard Cart • Wooden Bench w/Side Table • Fishing Rods & Reels • VSE Ram Rod • Folding Rocking Chairs • **FURNITURE & HOUSEHOLD:** Acorn Stairlift (Like New) • Quad Pedestal Claw Foot Oak Dining Table w/Leaves & (6) Chairs • Antique Buffet w/Mirror • (6) Dining Chairs on Castors • Small Antique Dresser • Oak Rocking Chair • Antique Dresser w/Glove Drawers • Wavy Front Antique Dresser • La-Z-Boy Recliners • Glider Rockers • Rectangular Parlor Table • Dehumidifier • Enamel Canners • Vizio 42" TV • Magnavox VCR/DVD Player • Resin Wolf Coffee Table & End Table w/Glass Tops & Matching Lamp • Lift Chair • Full Size Lift Bed • (2) Bedroom Sets • Queen Size Simmons Beauty Rest Mattress & Box Springs (Used Little) • Full Size Bed w/Vintage Metal Bed Frame • Walkers w/Wheels • Rainbow Vacuum • (3) Tea Carts • Organ w/Portable Speaker • Stainless Mixing Bows • Coffee Grinder • Marble Rolling Pin • **LARGE QUANTITY OF NEW ITEMS FROM THE GIFT SHOP:** Circus Sillies Clowns • Snow Buddies • Handcrafted Seagulls • Native American Shapes of Clay Wall Art & Figurines • Red Mill Handcrafted Animals • Thermometers • Bearfoot Bears • Cottage Collectibles • Wind Socks • Dream Catchers • Wind Chimes • Nautical Framed Art • Red Hats of Courage • Medics of Valor • Blue Hats of Bravery • Birdhouses • Decorative Flags • Electric Lanterns • Compasses • Model Ships • Lighthouses by Scases • Whimsical Umbrellas • Price Brass Handle Dog Walking Sticks • Quarry Critters • Hand Whittled Sailors • Earrings • Pewter Pins • Glass Art of California Sun Catchers • 10K Black Hills Gold Rings • Tie Tacks • Belt Buckles • Blown Glass Fish • Decorative Candles w/Suspended Precious Metals • Paperweights • Wood Lamp Bases • Quantity of Animal Figurines • *This Is Only A Partial Listing!*

Visit our website for pictures and updates.

ESTATE OF BEVERLY FISTLER

A Yoder Auction LLC
Aden Yoder, Auctioneer • (989) 429-7049
www.ayoderauction.com • adenyoder@gmail.com

Live Auction

Merging Lanes Auctions

June 5, 2021 at 9 a.m.

Preview Starts at 8 a.m.

113 East Grand River Avenue Webberville, Michigan 48892

Huge Summer Sale: Tools, Patio Furniture, Outdoor Kids Toys, Riding Mowers, Bicycles, Trailer, Tool cabinet, Tents, Sleeping Bags, Grilling Utensils, Sporting Equipment, and much more!

Check our Facebook page and website for more information and pictures.

Contact us at 517-897-0411



Larry Dean Estate

AUCTION SALE

Saturday, June 5, 2021—10:00 A.M.

3495 Riverview Drive, Hersey, MI 49639

Directions: From Reed City, take US 10 East 6.6 miles, turn right onto 135th Ave., go 1.25 miles, turn right on Craft Rd., make slight right onto Wicks Rd., at the "T" turn left onto Riverview Drive 0.1 miles to sale site. If you are into Ertle Die Cast Vehicles, this will be a great auction to attend. Over 200 Displayed and Several more Unopened, including Unopened NASCAR, Unopened Sport Card Wax Boxes, Tools. 1976 Honda Gold Wing GL 1000 38,000 miles w/ Saddle Bags. **Please practice Social Distancing.**

OUTDOOR/SHOP

Honda Goldwing GL 1000 38,000 Miles w/ Saddle Bags
John Deere LT 150 5 Speed Riding Lawn Mower
Quality PR Farm and Country Riding Lawn Mower
Rigged Lawn Pull Type Garden Wagon
Yard Smith Yard Vacuum
Poulan Pro 18 Inch Chain Saw
Briggs and Stratton Pressure Washer
Upright Tool Box Full of Tools
Several Boxes Hardware, Nails, Screws
8 Foot Aluminum Step Ladder
Stanley 7 Foot Fiberglass Ladder
Bottle Jacks
Bench Grinder
4 HP Air Compressor
Bolt Cutters
Several Extension Cords
Jack Stands
Pipe Wrenches
Sears Wet Dry Vac
Several Wrenches, Hammers, Misc. Hand Tools
Sockets
Craftsman Tools
Levels, Lawnmower Lift
Electric Power Tools, Saws, Sanders
24V Black & Decker Weed Whip
Helmets
Battery Charger
Floor Jack
Bar Clamps

Pepsi Glass Front Cooler
Hitachi Concrete Coil Nails
C Clamps
Shovels
Several Metal Shelving
Rubber Maid Outdoor Closet
5 Bag Chairs
Milk Crates
Wheel Barrow
Round Wood Picnic Table
Picnic Table
3 Coolers
Sail Boat Weathervane

ANTIQUES

Large Collection of Beer Steins w/Boxes
100's of Collector Plates In Boxes
Large School Bell from Hersey School
One Man Saw
18 Whistling Willie Figurines
Several Detroit Tigers 3-D Bobble Heads
Several Hockey Pucks Including Redwings
Barry Sanders Silver Set on Plaque
Picture of The Caledonian Railway "The Golfing Girl"
Round Galvanized Tub
Budweiser Detroit Tigers Mirror
Large Budweiser Glass Mirror
Tiger Stadium, Detroit Michigan 1912-1999
Blatz Bottle Ice Skater Statue Figure
Globe On Stand

Pump Piano Player w/Rolls
Decorative Ship Models
Cheers Dart Board
Strohs Beer Welcome Aboard Beer Covers
Several Earmhardt Items
Several Unopened NASCAR Items Including Diecast Cars, Cups, 1:64 Cars
Unopened Sports Cards Including 11991 Series II NFL Pro Set Platinum
Topps Complete Set
Upper Deck 1991 Football
Fleer 1990
1989 Fleer Baseball
1968 Detroit Tigers Pennant
Several Ertle Wings of Texaco Metal Coin Bank
Airplanes In Boxes
Over 200 Ertle Die Cast Vehicles, Including Trucks, Roadsters, Semis, Several w/Boxes
Coin Banks
Dale Earmhardt Jr. Budweiser Mirror
Redwings Stanley Cup 2002 Champion Mirror

HOUSEHOLD

Couch
Rocking Chair
End Table
2 Wood Chairs
Lamp
Coca Cola 3D Clock Sign
Several Figurines
2 Matching Dressers
Wood Bed Frame

Ryan Hanson Auctioneer

Terms and Conditions: Cash or good check with ID. Nothing removed until settled for. Not responsible for accidents, lost or damaged items. Verbal statements at time of sale take precedence over written document.

231-796-3784

Web Site: ryanhansonauction.com

For a complete list and pictures find us on gotoauction.com ID #1959
Food Wagon Available



YOU'RE MISSING OUT ON A LOT OF GREAT AUCTIONS!

ALL ASSOCIATION MEMBERS IN MICHIGAN, INDIANA, & OHIO ARE USING GOTOAUCTION.COM

VISIT & BOOKMARK

GoToAuction.com

1/4 Page Ad...\$157.77
1/2 Page Ad...\$315.56
Full Page Ad...\$546.15

Exposing Your Auction to 30,000 Auction Goers...Invaluable

The Auction Exchange And Collector's News
1-888-339-3795 ext. 134

2-DAY ESATTE AUCTION

TUESDAY, JUNE 8, 10 AM

LOCATION: 585 WEST MAIN ST. **zone 4**
BENTON HARBOR, MI

Go-Carts* Honda 50* Kubota Lawn Tractor* Sailboat* Antiques & Collectibles* Popcorn Machines*

FRIDAY, JUNE 11, 10 AM

LOCATION: 5181 EMPIRE AVE.
BENTON HARBOR, MI

JD Tractors: 2020* 40s* M* 40 Crawler* McCormick* Farm Implements* Ford Model A Pickup* Roadster* Corvette* Kit Cat* Old Gas Engines* BMW & Honda Motorcycles* Automotive & Scrap* Antiques & Collectibles* Old Gas Pump & Signs

BigBearAuctionCompany.Com
Jerry & Aimee Glassman * 269-461-6686

PUBLIC AUCTION

LOCATED: 3 1/2 miles south of Nappanee, IN on SR 19 to CR 1100N, east 2 3/4 miles ADDRESS: 5584W 1100N, Milford, IN

WEDNESDAY, JUNE 9, 2021
 Beginning at 3:00 PM

- 160 LOTS of Coleman lanterns (some with boxes), irons, lamps, shades, parts cabinets, camp stoves, collectables & more
- 85 LOTS of Aladdin lamps & other items
- 180 LOTS of silver coins, gold pieces, Buffalo, Barber, Kennedy, Silver Eagle, Peace, Morgans & more
- Antiques & Primitives • Shop Tools • Sporting Equipment & Outdoor Items •

Owners: STEPHEN J. & RUTH A. HELMUTH

CATALOG AVAILABLE FOR THE COLLECTION ITEMS

CHUPP AUCTIONS & REAL ESTATE LLC
 We Specialize In YOUR Auction!

LYLE CHUPP • IN #AU08800826 • (260) 499-0216
 DALE CHUPP • IN #AU19800030 • (260) 499-0093

See the complete collection listing on **AuctionZip**
 Auctioneer ID #11841

Online-Only LARGE INVENTORY REDUCTION AUCTION

7770 GOULD ROAD, NASHVILLE, MI 49073

STAGGERED BIDDING BEGINS CLOSING WEDNESDAY *JUN. 9, 2021* 4:00 PM

- *VEHICLES
- *FARM MACHINERY
- *COLLECTIBLES HOUSEHOLD
- *TOOLS
- *PICKUP CAMPER
- *HOUSEHOLD ITEMS
- *FIREWOOD

Auction Spaulding Associates, LLC
 www.spauldingassociatesllc.com
 269-763-9494 BELLEVUE, MI

Info, Additional Photos, Auction Terms: www.spauldingassociatesllc.com & Click Online Auctions

Spieth & Satow Auctioneers & Real Estate AUCTION

Thursday, June 10th @ 4:30 p.m.
Real Estate sells @ 6:00

REAL ESTATE* HOME * 2+/- Acres * Barns
Vehicles * Boats * Tools * Log Splitter * Pool Table

From the main 4 corners in Downtown Coldwater take Division (US-27) south 3 miles to Fenn Road. Turn right .8 miles to Fillmore and turn left to the auction site at 174 S Fillmore Road...

Coldwater, Michigan

This home is situated on 2+/- acres and has a 2 story 32x42 hip roof barn with a newer metal roof and multiple outbuildings. This home would make an ideal investment or income property for the right person.

Personal Property

VEHICLES & BOATS: 1997 Chevrolet 1500 Extended Cab Pick-Up, 170,000 Miles; 1987 Chevy Silverado AS-IS; Late 50's Dodge 3500 Pick up As-Is; Canoe; Rowboat; (3) Assorted Boats w/Trailers AS-IS; Evinrude 18hp Fastrim Boat Motor; Overland Truck Camper; Old Motorcycle.

TOOLS, LAWN & GARDEN: Newer Yard Max 25 ton Log Splitter; Chain Saws; Blade Sharpener; Hand Tools; Delta Belt/Disc Sander; 16" Scroll Saw; Shopmaster Band Saw; Clamps; Router; Craftsman TT Drill Press; Oscillating Spindle Sander; Rolling Tool Chest; Rigid Shop Vac; Jig Saw; Air Compressor; DE Grinder; Sockets; 26' Fiberglass Ext Ladder; Aluminum Ext Ladder; Troy Bilt 16" Rototiller; Steel Lawn Roller; New Holland Grill; Lawn Aerator; Lawn Sweeper; 3 Pt Scraper; Befco C-26 3 Pt Finish Mower;

COINS & COLLECTIBLES: Mercury Dimes; Wheat Pennies; Buffalo Nickels; Misc Canadian Coins; Kennedy Silver Halves; V-Nickels; Steel Pennies; Solver Quarters Base Ball Cards;

HOUSEHOLD & FURNITURE: Dressers; Hutch; Wood Desk

MISC: Dimensional Lumber; Saddle; Old Upright Piano; Pool Table; Shotgun Shells; Reloaders; BB Guns; Metal Detector; Scuba Tank; Apt Refrigerator; Maytag Upright Freezer; Lanterns; Fishing Poles; Scrap Metal; Riding Mowers for Scrap; Bicycles.

Michael Tompkins Estate

FOR MORE INFORMATION: Contact Dan Satow at 517-617-1104 or Darin Spieth at 517-398-6060 or log onto www.spiethandsatow.com.
 INSPECTION: Auction day at 3:00 p.m. or by appointment with the auctioneer.
REAL ESTATE TERMS: The high bidder on the properties will be required to sign the appropriate purchase agreement and to deposit 10% down (unless prior arrangements are made with the auctioneer), balance at closing within 30 days. Statements made auction day take precedence over all printed and previously dispersed information. Property is selling AS-IS. Bidding on the property is not subject to or conditional to financing, inspections or bank approvals of any kind.

Log onto www.spiethandsatow.com for more photos and information

Spieth & Satow AUCTIONEERS & APPRAISERS

Darin Spieth
 Auctioneer
 6 S. Howell Street
 Hillsdale, MI 49242
 517-439-2528

Daniel Satow
 Auctioneer
 Fax 517-279-4899
 Hillsdale: 517-398-6060

TAG SALES / ESTATE SALES

TAG SALES HAVE BECOME AN ACCEPTED WAY OF DISPOSING ESTATES AND PERSONAL PROPERTY. *The Auction Exchange And Collector's News* RECOGNIZES A NEED FOR TAG SALES IN A READILY NOTICEABLE SECTION IN THIS PUBLICATION. TAG SALES, SOMETIMES CALLED ESTATE SALES, WILL BE ADVERTISED UNDER THIS HEADING, SEPARATE FROM AUCTION ADS, SO AS NOT TO CONFUSE READERS. TAG SALES MUST CONTAIN DATES, TIMES, CLEAR DIRECTIONS, SPECIAL INSTRUCTIONS, NAMES AND PHONE NUMBERS OF THE TAG SALE DEALER. FAX OR E-MAIL YOUR TAG SALE. CALL LORRI WITH THE ADVERTISING DEPARTMENT AT 888-339-3795 WITH QUESTIONS.

TREASURES ESTATE SALES

ESTATE OF LAVIDA CUNIFF

LOCATION: 146 ELM. **zone 5**
GRAND LEDGE, MI 48837

THURS., JUNE 10, 9-5 PM
FRI., JUNE 11, 9-5 PM
SAT., JUNE 12, 9-3 PM

Furniture, Beds, Dressers, China Cabinets, Primitive & Vintage Items, Kitchen Items, Tools, Rods & Reels, Cameras, and much more.

Treasuresestatesales.org
Estatesales.net
Estatesales.com

Marx hit the right mark with tinplated steel toys

BY DOUG GRAVES

Those growing up in the 1960s are certain to remember the Rock'em Sock'em Robots game. In this tabletop game, each player controlled the jabs of their 9-inch tall, solid plastic robots using "hand boosters" until one player landed a punch that sent the opposing robot's springing upward. Marx Toys came out with this popular toy in 1966 and it was quite the rage.

But collectors enamored by Marx Toys know that Louis Marx began making toys in 1919, and his toys were made of die-cut tinplated steel. Marx was born in 1896 in Brooklyn, N.Y. He entered the toy business at age 15, working as a toy salesman for the F.J. Strauss & Company, one of the largest mechanical metal toy companies around in those days.

After serving in World War I, Marx returned home and established his own company (Louis Marx & Company) on Fifth Avenue in Brooklyn. There he and his brother, David, designed and contracted the manufacturing of a wide variety of toys, and the company copied toys made by other manufacturers, improved them, and sold them at lower prices. Needing some form of trademark, they used a circular logo with a big "X" behind "MAR."

Marx would lithograph toy patterns onto large sheets of tinplated steel, which would then be die-cut, folded and assembled. Marx would often repurpose dies, using the same model for several different toys. The Honeymoon Express, a windup train on a circular track with a plane circling above, became the Mickey Mouse Express.

In 1921, Marx purchased the used tooling and product rights to two of the old Strauss products that were thought to have run their course: The Climbing Monkey and the Mechanical Minstrel Singer. Marx's salesmanship brought these two products back to life. Millions of these units were sold. Marx found even more success when it began marketing its own whistling yo-yos, branded as Lumars. Within a decade, the company had sold 100 million of these whistling and non-whistling toys.

Marx used Sears, Roebuck, & Co., Montgomery Ward catalogs and Woolworths to market its toys. The brothers even developed a high-profile partnership with Disney and created several toys based on popular comic strip and radio show characters like Popeye and Charlie McCarthy.

By his 24th birthday Louis Marx and his brother were already a millionaires, and were not about to slow



Above: If it moved, children loved it. Such was the case with this rare Marx tin Smitty Scooter from the 1920s. This 8-inch tall toy was inspired by the comic strip series "Smitty", the adventures of an office errand boy, created by Walter Berndt in 1913. A buyer recently snatched up this toy for \$900. (photo submitted)

down anytime soon.

In the mid-1930s, Marx toy factory workers were busy producing all kinds of toys in Glen Dale, W.Va., Erie, Pa. and Girard, Pa.

Marx also manufactured heavy-gauge metal vehicles and large non-mechanical toys. But his tin, windup toys were most popular.

Arguably the most popular lithographed tin windup toy ever made by the Louis Marx Company was the Marx Merry Makers mouse band. Originally marketed in 1931, the Marx Merry Makers band was of die-cut tinplated steel and sold for 91 cents. The Marx Merry Makers band was a group of four lithographed tin mice playing as a band. The overall form of this toy was a nod to the orchestras of the 1930s like Cab Calloway and others. The mice are dressed in period tuxedos with a white shirt, black tie and red vest. The dancer, pianist, drummer and fiddler move when the toy is wound with its key. The fourth mouse either serves as the band leader or plays the violin.

Marx cars often featured unexpected and lively elements. Comic Car, a 1932 jalopy featuring four college boys, curved forward, stopped, and then backed in an arc. This car, like the 1940 Charlie McCarthy Buggy, had big rear wheels, a pattern that could also be used for a tractor. The 1932 Amos 'n' Andy Fresh Taxi would move forward, stop, and shake.

Sometimes Marx failures are the most treasured today. A 1936 tin train called Bunny Express, with a rabbit-shaped engine and open cars meant to pull candy, instantly flopped when it was released for the Easter season. Since few were made, collectors are always looking for this toy.

Marx supported the war effort in World War II by

converting his toys factories to make munitions, detonators, bazookas and other war-related materials. Realizing a metal shortage, Marx began developing plastics that could be used to produce 100-piece playsets. These elaborate scenes, first issued in 1948, featured a structure like a fort or castle made out of lithographed tin, which formed the backdrops for scores of plastic figures in conflict, like cowboys and Indians, or Union and Confederate soldiers.

Almost any fictional or historical scene you could imagine was created by a Marx playset. While they came stuffed to the gills with toys, these sets usually sold for \$4-\$7 apiece. Many were made based on popular TV shots such as "Gunsmoke," "Ben Hur," or "The Untouchables." As space toys exploded in popularity, playsets with themes like moon base or Cape Canaveral were offered. The 1961 Prehistoric Playset, with its plastic dinosaurs, cavemen, trees, and rocks is particularly rare now.

Not until the early 1950s did Marx stray from mak-

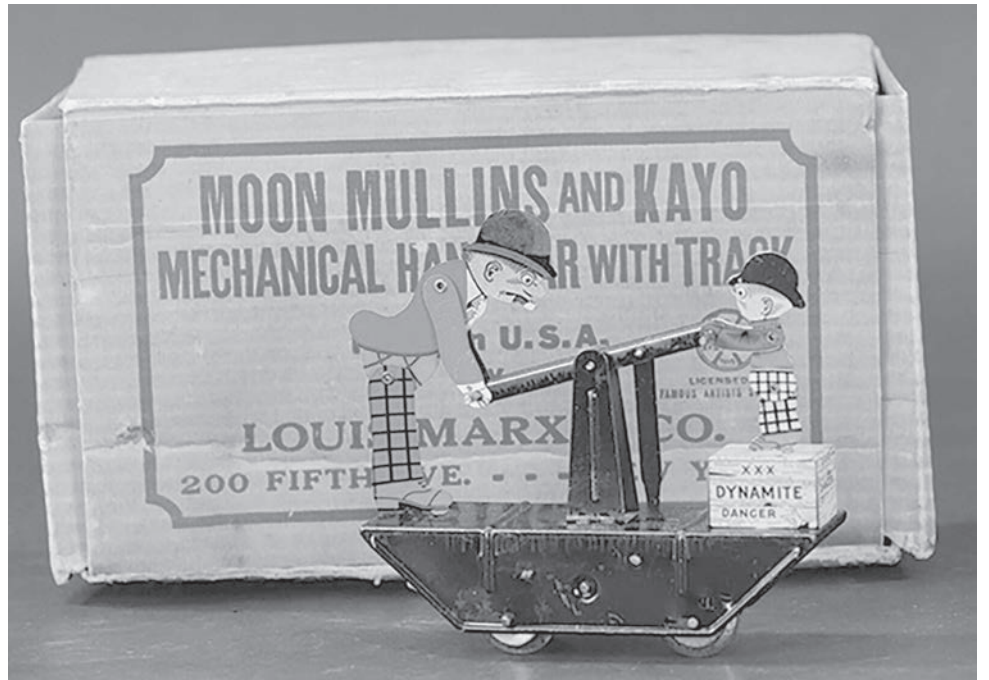

Above: If it moved, children loved it. Such was the case with this rare Marx tin Smitty Scooter from the 1920s. This 8-inch tall toy was inspired by the comic strip series "Smitty", the adventures of an office errand boy, created by Walter Berndt in 1913. A buyer recently snatched up this toy for \$900. (photo submitted)

ing die-cut tinplated steel toys to making cheaper plastic toys.

Thanks to the efforts at all three manufacturing locations, Marx became the largest toy maker in the world in the 1940s and 1950s. By the 1950s, Louis Marx & Co. was employing 8,000 fulltime workers. In 1955, Time magazine named Louis Marx "The Toy King."

The Erie factory produced mechanical windup toys and mechanical trains. In the 1950s the plant produced millions of mechanical cars, tanks and tractors annually. In the 1960s, the Erie plant began to produce blow-molded plastics including many of the ride-

ing toys. The Glen Dale factory produced dollhouses, trucks, service stations, airports, and the popular Big Wheel tricycle. The factory also made play sets with plastic miniature figures, including Johnny West, Fort Apache, Roy Rogers, Flintstones, knights, Vikings, cowboys, Indians, soldiers, astronauts, U.S. presidents and the Sindy Doll.

In 1972, Marx which was too slow to jump on the elec-

Below: In the early 1950s, Marx turned his attention to making plastic toys in addition to the tin ones. His most popular plastic toy was the Rock'em Sock'em Robots from 1966. In working order with no broken pieces, this toy will fetch between \$150 and \$170. (photo submitted)



Above: This mechanical Marx Ring-A-Ling Circus toy was manufactured in 1925. The tin lithographed windup toy was a great seller in its time as moveable parts were eye-catching to children. In this toy the lion, clown, monkey and elephant move after being wound at the base of the toy. This piece recently sold at auction for \$750. (photo submitted)

tronic toy bandwagon, was and by 1975, its manufacturing facilities were closed.

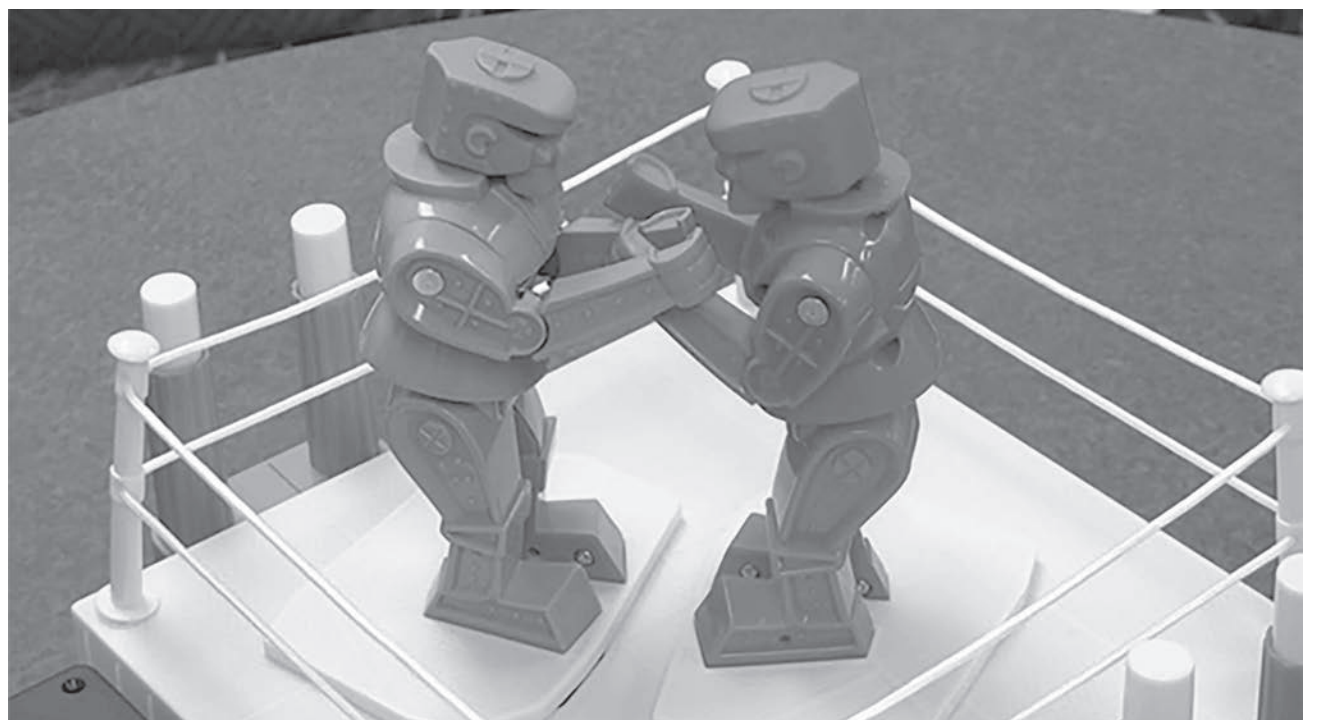

LIVE ON-SITE PUBLIC AUCTION

SATURDAY, JUNE 5th @ 10:00 AM

INSPECTION: FRIDAY, JUNE 4th, 5:00 PM-6:00 PM

LOCATION: 1606 NEW ST.

DIRECTIONS: 2 miles east of Muskegon or 1/4 mile west of US-31 on M-46/Apple Ave. to Creston St., south 3/4 miles to Evanston Ave., east 1/8 of a mile to New St., south to Auction.

MUSKEGON, MI 49442 (MUSKEGON CO.) zone 4

Patricia Beak due to the death of her husband Roger and son Edward, will sell the following.

Overview Includes: 1974 Plymouth Cuda 318 V8 4 bbl 3sp. floor shift, Hoosier tires, original, 69k miles (family owned for 30+ years, stored indoors and known at many car shows)

1994 Dodge Ram 1500 Laramie SLT Magnum V8 automatic, regular cab, 8' box (27,786 one owner miles! Stored indoors, never winter driven, excellent condition)

1969 Plymouth Charger V8 automatic (mid restoration); 1997 Harley Davidson 1200 Sportster Custom, 11K miles; 1998 Husaberg FE-98 Elduro 600CC water cooled dirt bike; 2002 KTM 520 EXC water cooled dirt bike; 2004 KTM 125 SX water cooled dirt bike; 2001 Plymouth PT Cruiser Plus: Complete workshop: Welders, Torches, Power & hand tools; Lawn tools; 12'X20' metal garage; Auto & bike parts; Antiques & Collectibles; Guns; 100s of die-cast cars; NASCAR Collectibles; Mich. motorcycle licenses plates 1951, 53, 54-71, plus 76 & 79 & much more!

Large Auction 2 rings at 10:00AM!
Autos & Motorcycles at 12:00PM



Visit www.artsmithauctioneers.com
or call Noah 616-633-4254

BADOUR ESTATE AUCTION

SATURDAY, JUNE 5th @ 10:00 AM

LOCATION: 2684 E. RIVER ROAD.

DIRECTIONS: From M-13 @ East River & Beson's Market go 1.5 miles east.

KAWKAWLIN, MI zone 6

AUCTIONEER'S NOTE: This is a large quality auction held at a nice venue. All merchandise is in great condition as Mr. & Mrs. Badour were very good caretakers of their property into their 90's.

AUCTION HIGHLIGHTS

2009 Chrysler Town & Country van (excellent)
* Polaris Ranger side-by-side @ 477 miles *
Ford 3000 diesel utility tractor w/hyd. blade
* (2) Yamaha gas golf cars (1990's) * (2) Ex-Mark 60" ZTR 25 h.p. mowers * 3 pt. equipment inc. disk, cult., drag * Yale 5000# gas forklift, 1960s runs good * Bolens hydro tractor w/Johnson forklift * Complete line of gas power outdoor equipment * Comprehensive line of power & hand shop tooling * Beautiful 2019 solid oak dining set (as new).

Please monitor website for additional information & updates.

WEGNER AUCTIONEERS
(989) 793-8689
wegnerauctioneers.com



CURRIE AUCTION

SUNDAY, JUNE 6, 1:00 PM

LOCATION: 15398 220TH AVE.

DIRECTIONS: From Big Rapids take Perry St. Go West over the freeway to the first road which is 220th Ave. and go North to sale site. LOOK FOR AUCTION SIGNS!!

BIG RAPIDS, MICHIGAN zone 2

GUNS & AMMUNITION: Remington 870 12 Gauge Shotgun; Optima Pro 50 Cal Black Powder; American Classic Model: 1377 BB Gun Pistol; 12 Gauge Shells; 32 Special; 20 Gauge Shells; 30/30; 300 Remington; 35 Remington.

GARAGE/TOOLS/OUTDOORS: Generac 5000 Watt 10 hp Tecumseh Engine; Craftsman 10" Folding Compound Miter Saw (New in box); 14,000 BTU GE Air Conditioner; Stihl Power Head KN90R; 55 Gal Drum Liquid Pump; DeWALT Dry Wall Screw Gun; Porter Cable 6" Bench Grinder (New in box); Chicagomatic Angle Grinder; Pipe Clamps; Wood Clamps; Dovetail Jig; Porter Cable Trim Router; Carpet Stretchers; Mailbox; 5' Stepladder; Tree Saw; Lumber; Husqvarna Lawn Push Mower; Craftsman 6" Bench Grinder; 3-1/4" Black & Decker Hand Planer; DeWALT Biscuit Joiner; Craftsman 150 Psi Air Compressor; Yard-Man 3 hp 18" Chain Drive Tiller; Maxtech Miter Saw Stand; Tormek Super Grind 2000 (Water Cooled Grinder Machine); 10" Craftsman Table Saw w/Table Extension; 10" Craftsman 3 hp Contractor Series Radial Arm Saw; Brinley 48" Lawn Dethatcher; Brinley 40" Lawn Aerator/Seeder; 42" Dethatcher (New in box); DR All Terrain Mower 15 hp Kawasaki; 21" Troy-Bilt Electric Start Snowblower; JDS Air Tech 2000 Air Filtration; Pull Behind Spreader; DeWALT Scroll Saw w/Stand 20"; Tool Stands; Delta 12"x6" Planer w/Stand; Roller Stands; Earthquake Post-hole Digger; Craftsman Belt 2"x42", 8" Disc Sander w/Stand; DR Chipper; Ryobi Weed Eater 4 Cycle; Fimco Ind 15 Gal Sprayer; Wheelbarrows; Truck Toolbox; Garden Hoses; Irrigation Pipe; Table Top Charcoal Grill; Pegboard; Workmate Folding Workbench.

FURNITURE: Love Seat; Dresser; Desk Chair; TV Entertainment Center; Couch; Kitchen Table; Coffee Table; Buffet; Card Table & Chairs; Small Drop-Leaf End Table; Computer Desk; Wooden Shelves; Vintage Chairs.

HOUSEHOLD: Dishes; Pots/Pans; Pictures; Linens; Wall Clock; Home Decor; Christmas Village/Decorations; Vacuum; Floor Scrubber; Lamps; Floor Lamps; Box Fans; VHS Player; Desk Lamps; Oscillating Fans; Wall Mirror; Electric 2 Burner Stove; Fireplace Tool Set.

COLLECTIBLES: Coca-Cola Bottles; Coca-Cola Collectibles; Wooden Shoes; Military Duffel Bags.

MISCELLANEOUS: Stainless Steel Cart; Kerosene Heater; Conair Seat Massager; Dell Laptop Computer; Jewelry Boxes; Camping Cots; Table Top Drafting Boards; Dolls; Electric Razor Scooter; Road Sign; Deer Antlers.

AUCTIONEER NOTE: All the yard equipment is like new, and also woodworking equipment is like new, and great running. This is worth coming to, and let your friends know about this sale. This will be only 2 to 3 hours long. This will be at the auction house in Big Rapids.

CURRIE AUCTION SERVICE

231-349-0533 - PHIL CURRIE - 231-796-6617

717 SHERIDAN ST., BIG RAPIDS, MICHIGAN 49307

Auctioneer ID #: 26066 - License: 2801000043

CONDITIONS & TERMS OF SALE: CASH, GOOD CHECK WITH ID - CREDIT CARDS
NOTHING REMOVED UNTIL SETTLED FOR - NOT RESPONSIBLE FOR LOST OR DAMAGED ITEMS
Verbal statements at time of sale take precedence over written documents

PORTA JOHN WWW.CURRIEAUCTION.COM & AUCTIONZIP LUNCH WAGON

No Buyer's Premium!

AUCTION

Two Ring Auction!

Carl E. & Mary E. Longwell Living Trust
SATURDAY, JUNE 12th @ 10 AM

LOCATION: 6132 S. GARLOCK RD.

DIRECTIONS: From downtown Carson City travel west .75 miles on Main St. (M-57) to Garlock Rd, then north 1.5 miles to sale site. Watch for Pioneer Auction signs!

CARSON CITY, MICHIGAN 48811 zone 5

The following real estate and contents from the Carl E. & Mary E. Longwell Living Trust will be sold at public auction.



Super well maintained 3 Bedroom 2 bath home is situated on 6.69+/- acres with Fish Creek frontage rurally located just a couple miles northwest of Carson City.



Home includes 2-car garage and 32x48 pole barn with 12ft eaves.



For Questions on Real Estate Contact Lane Leppink (989-802-2034) of Eagle Realty (888-967-4140)



Real Estate will sell @ Noon!

Open house/ Inspection Date is Monday, June 7th from 5pm-7pm

REAL ESTATE TERMS & CONDITIONS: BUYERS SHOULD PER-INSPECT PROPERTY AND PREARRANGE FINANCES BEFORE AUCTION. HIGH BIDDER WILL PAY A \$3000.00 NONREFUNDABLE DEPOSIT IN CERTIFIED FUNDS PER PURCHASE (ALMA ABSTRACT & TITLE) DUE ON AUCTION DAY AT TIME OF ACCEPTED HIGH BID. BUYER AND SELLER WILL SPLIT CLOSING COST 50/50. SELLER WILL PROVIDE OWNERS TITLE INSURANCE. CLOSING WILL BE WITHIN 45 DAYS OF AUCTION!

TRAILER • TRACTOR/IMPLEMENTS • HOUSEHOLD/COLLECTIBLES • SHOP TOOLS • LAWN & GARDEN • GUNS/SPORTING GOODS

Auctioneer's Note: This is a nice little country auction with a variety of quality items. Sale will take place rain or shine with plenty of shade and room indoors if needed. Truck, tractor, and guns sell at 11:45 followed by the real estate at noon. Loader available sale day only. We look forward to seeing you there! Jason

Personal Property Terms and Conditions: Cash or good personal check with proper ID. All out of state checks must have a letter from bank verifying funds. We accept Visa, MasterCard and Discover w/ a 3% processing fee. All property to be settled for day of sale. No property to be removed from premises until settled for. Not responsible for accidents or goods after sold. Auctioneers and sale personnel act as selling agents only and assume no liability or guarantees. Announcements day of sale take precedence over printed matter. A current purchase permit or CPL will be needed on Auction day to buy a handgun. Purchase permits are available at any law enforcement agency in Michigan. You will need to register with a Michigan photo I.D. Buyers of all guns must sign stating they have no felony or criminal background and can legally buy a firearm. All auction attendees will be required to sign a Covid-19 release form in order to register. All attendees will be required to social distance. All auction attendees will be required to sign a Covid-19 release form in order to register. All attendees will be required to social distance as well



PIONEER AUCTION SERVICE, LLC

JASON CLARK • (989) 621-7194



Find us on



For more pics and info visit us on www.pioneerauctionservice.com

Schmidt's
FROM PAGE 8

"Granite Glass Co." (New Hampshire, 1847-1863), a Sunburst flask marked "Keene" (New Hampshire, 1820-1830), and a Cornucopia flask marked illegibly. With some wear and a small rim flake in the Cornucopia flask, they still left with an impressive bid of \$1,800. Thirty-seven pieces of Baccarat Crystal in the Massena pattern, including water glasses, wine glasses, and champagne flutes, all with etched marks, drew a final bid of \$1,100. A set of three early American blown glass bottles, two amber and one green, all with tooled rims and pontil marks to their bases, finished at \$650, and three 19th century American amber blown glass bottles closed at \$550.

Several handsome furniture pieces were offered, but the teak furniture proved to be the most popular. A handsome, mid-century modern teak sideboard by Moreddi, Denmark, featured four dovetailed drawers with incorporated handles, two sliding doors, and round tapering legs. It

retained its original medium brown finish with very minor wear. Measuring a massive 75 by 17 by 31 inches, it far exceeded the estimated value with a final bid of \$1,700. The companion dining set consisting of a 29 by 68-inch dining table with round tapered legs and two 23-inch pull-out leaves, two solid teak armchairs and four matching side chairs also performed well, drawing a final bid of \$1,300. In addition, there were teak dressers and shelf units.

Bronze figures offered desirable home decorations and were appreciated by the bidders. An early 20th century bronze figure by Polish artist Stanislaw Lewandowski (1859-1940) depicted a male nude "Helmsman" on a stone plinth with an incised signature. Measuring 7.5 inches long and showing some wear, it still brought a respectable final bid of \$800. A 25-inch-tall bronze figure of an archer holding a horn and bow with prey at his feet entitled "Hallali" by French artist Eugene Marioton (1854-1924) drew a final bid of \$600, while a Paul Dubois (French artist, 1829-1905) 33-inch-tall bronze figure portraying a standing falconer holding a falcon and walking staff finished at \$500.

A beautiful turn of the

Left: A surrealist Dali "Melting Faces" limited edition mirror found a new home with a final bid of \$1,100.



Above: A popular souvenir of the 1939 World's Fair, this Art Deco Saturn lamp required a final bid of \$1,700 to take it home.

century Chippewa/Ojibwe (Great Lakes region) velvet beaded bag featured multi-color floral beadwork decoration and expertly designed. The 8 by 15-inch pouch exceeded expectations with a final bid of \$850. Sterling silver always sells well, and that included an 86-piece set of Reed & Barton "Francis I" sterling silver flatware with an approximate 107.55 total troy ounces that closed at \$2,200. Finally, an attractive yet totally unexpected rarity, there was a vintage Rolls Royce grill complete with traditional "Spirit of Ecstasy" hood ornament. Measuring 22 by 34 inches and showing some wear, surface pitting and minor damage, it still proved highly desirable, requiring a final bid of \$600 to claim it.

More information on upcoming auctions, including their monthly consignment event on the 4th Friday of the month, can be found at www.schmidtsantiques.com.

SYKORAAUCTIONS.COM PRESENTS!
A LIVE ON-SITE AUCTION
FOR KAREN (DON) MARLATT

SATURDAY, JUNE 5TH
10:00 AM

INSPECTION AM SALE DAY ONLY!

LOCATION: 11348 S. LUCE RD. **zone 5**
PERRINTON, MI 48871



1952 CHEVY TRUCK - 2012 CHEVY MALIBU - 7 FARMALL IHC TRACTORS - IH COMBINE - NICE LINE OF OLDER IHC FARM MACHINERY - HORSE TRAILER & TACK - 2000 CHEROKEE INVASION ALUM. 4-HORSE SLANT GOOSENECK TRAILER - 6 WESTERN SADDLES - 2021 LOAD TRAIL 25' GOOSENECK T/A TRAILER
OUTDOOR & RECREATION ITEMS - *HARLEY-DAVIDSON ROADSTER - *1972 KAWASAKI ENDURO - *1986 HONDA REBEL 250CC - 2 MERCURY MARK 6 COMET TWIN BOAT MOTORS - MERCURY MARK 55 THUNDERBOLT MOTOR - MERCURY HURRICANE - *ARCTIC CAT PANTHER 4000 - *1995 ARCTIC CAT PUMA 2 UP - CUB CADET LAWN TRACTOR W/50" DECK, 20HP KOHLER 4 REPAIR OR PARTS - **RIFLES & SHOTGUNS - SHOP TOOLS - BOX LOTS OF ASSORTED HAND AND SHOP RELATED TOOLS**

KAREN (DON) MARLATT
11348 S. LUCE RD., PERRINTON, MI 48871

SYKORA AUCTION SERVICE INC.
Scott Sykora, Auctioneer • (989) 386-9694
John McConnell, Auctioneer • (989) 429-0444
Colt Johnson, Auctioneer
Clare, Michigan • Visit our website www.sykorauctions.com

Be Sure To Say, "I Saw It In The Auction Exchange & Collector's News!"

ESTATE AUCTION!!
Friday, June 4, 10:00 a.m.
13269 North Genesee Road, Clio, MI 48420
(1.5 miles North of Vienna Road)

****LOOK FOR THURLOW AUCTION SIGNS!!****

<p>TRUCK Boat/Motor Camping Equip Snow Blower Power Tools Farm Gates</p>	<p>MOTORHOME Trailer Lawn Tractors Tools/Chest Lawn Equip Shop Smith</p>
--	--

MOTORHOME	TRUCK	BOAT	LAWN EQUIPMENT/FURNITURE	POWER/HAND TOOLS	CAMPING	PATIO
<ul style="list-style-type: none"> 2018 35-FT MOTORHOME 10K (2 SLIES) 2000 GMC PICK-UP TRUCK (NEW TIRES) 2019 18-FT FLATBED TRAILER 1956 MG CAR 18' RAPALA BOAT CANVAS COVER (LIKE NEW) 2 TROLLING MOTORS CRAFTSMAN MTS 55" LAWN TRACTOR HONDA 4-WHEELER CUB CADET RIDING MOWER CHIPPER/SHREDDER FISHING BOAT 25HP JOHNSON MOTOR ADJUST BOAT SEATS (LIKE NEW) 3-TON CRAFTSMAN HYD FLOOR JACK LAWN CHIEF 54.5" HYDRO LAWN TRACTOR FRONT MOUNT SNOW BLOWER LTV-10 VRRIDRIVE LAWN TRACTOR PUSH MOWERS 	<ul style="list-style-type: none"> REAR TINE ROTOTILLER MOTOR STAND W/CYLINDER 35-HP OUT-BOARD MOTOR CRAFTSMAN TABLE SAW/STAND SETTLING TANKS PROPANE TANKS SEVERAL FISHING TACKLE BOXES (FULL) SEVERAL FISHING POLES SIDE-FINDER FISH FINDER SCUBA DIVING GEAR SEVERAL BICYCLES LAWN CHAIRS (NEW) SEVERAL FARM GATES METAL SHELVING LOTS OF CAMPING EQUIPMENT SEVERAL LANTERNS (NICE) LG PULL-BEHIND LEAF GATHERER NUMEROUS LAWN & HAND TOOLS 1/2 HP GRINDER 	<ul style="list-style-type: none"> DRILL PRESS SHOP FORCE AIR COMPRESSOR PROPANE HEATER CRAFTSMAN TOOL CHEST HOME-LITE CHAIN SAW SEVERAL STEP LADDERS CHAIN FALL SEVERAL ALUMINUM STEP LADDERS ALUMINUM SCAFFOLDING SEVERAL COME-A-LONGS ASSORTED WOOD FENCE POSTS 4/4 CHAIN LINK FENCE (100+ FT) SCREEN DOORS (NEW IN BOX) 3 OUTDOOR PORCH/GARAGE LIGHTS FREE-STANDING HOLOGEN GARAGE LIGHTS SEVERAL PIECES NICE FURNITURE 				

Visit website for 100's of pictures: www.thurlowauctions.com and hit **AUCTION ZIP** link

Thurlow Auction Service, LLC
Contact: Cliff Thurlow (810) 686-1445 cliffthurlow@aol.com
Auctioneers: The Thurlow Boys -- Cliff, Todd, Travis & Kable

MANY MORE ITEMS... TOO NUMEROUS TO LIST! SEE YOU AT THE SALE!!

Monthly Online Auction
Semi-Trucks & Trailers **zone web**
Tues., June 8 - Ortonville & Wayland, MI



ONE DAY ONLY!
ONLINE BIDDING!
FEATURING:
2013 Volvo VN Series Semi
2006 International Eagle 9900i Semi
1997 Peterbilt 379 Semi
2000 International 4000 Series with Dump Box & Boom
2006 Volvo VT 880 Semi
2006 Freightliner Columbia Semi
1993 GMC TopKick C6500 Box Truck
Much more being added!

For detailed info & to bid visit Repocast.com or call 616-261-4988.

MIEDEMA'S REPOCAST



FLEA MARKETS • ANTIQUES
EDUCATION • WANTED
COLLECTIBLES • SERVICES
ANTIQUES SHOPS • SHOWS

CLASSIFIEDS

FLEA MARKETS • ANTIQUES
EDUCATION • WANTED
COLLECTIBLES • SERVICES
ANTIQUES SHOPS • SHOWS

ANTIQUES

DAVAL'S USED FURNITURE & ANTIQUES. 6 buildings with 15,000 sq ft of quality furniture, antiques and collectibles. SAVE TIME AND MONEY. SHOP DAVALS FOR THE BEST SELECTION, BEST QUALITY, BEST PRICE. YOU HAVE TO SEE IT TO BELIEVE IT. We are truly a destination place and worth the drive. WE BUY ESTATES. Layaway terms available. Visa/MasterCard/Discover accepted. 2 miles W. of Hastings at 2084 W M-43 Hwy near Bob's Gun & Tackle. Hours - Sun: 12-5; Mon-Thurs: 10-6; Fri: 10-8; Sat: 9-5. (269) 948-2463 S

**Be Sure To Say,
"I Saw It In The
Auction Exchange
& Collector's News!"**

SERVICES

MIRROR RESILVERING: Quick Service. 313-521-1888. Frank Wright Glass, 14808 Gratiot. Detroit, MI 48205. Call for quotes. www.frankwrightglass.net S

WANTED

WANTED: Always buying rare antique motors. Outboard and inboard also early race boats. E-mail: bjoutboards@gmail.com 989-326-0727 B.J. Pawlaczyk S

WANTED: Corvettes wanted 1953 to 1967 any condition. Collections preferred. Email: terry@proteamcorvette.com Phone: 419-592-5086 (2130)

WANTED: Old motorcycles or mini bikes, must be reasonably priced. I'm retired and do this for a hobby, not a business. Call 616-299-5929, Grand Rapids (2521)

SUBSCRIBE TODAY!

VENDORS

Free booth space available @ our annual antique advertising specialty show on March 19th, 2022. Located at the Indiana State Fairgrounds, Indianapolis. This is one of the largest markets for only 40+ year old advertising in the world. Signs, displays, clocks, and all other forms of vintage advertising.

For info: IAAshow.com
Contact: damongranger@gmail.com 5/22

**STAY ALERT!
BE AWARE!
Auction
Advertising Is
Everywhere!**

Feed Your Auction
Addiction With
**The Auction
Exchange And
Collector's
News!**



Buying? Selling? Promoting?

TRY AN AUCTION EXCHANGE CLASSIFIED!

Classified ads are limited to Antique Shows & Shops, For Sale, Services, Education and Want Ads. • No auction ads or tag sales.

An Auction Exchange classified ad is only \$6.25 per week for up to 15 words and 25¢ for each additional word.

Please print legibly and include name, address or phone number & town as it will appear in print.

Name _____

Street _____ City _____

State _____ Zip _____ Phone _____

CLASSIFICATION: (i.e. Wanted , For Sale) _____ Please run my ad for _____ weeks.

YOUR AD, AS IT WILL APPEAR

\$6.25

\$7.50

\$8.75

\$10.00

\$11.00

\$12.25

All classified ads must be pre-paid

Please send ad with check made payable to The Auction Exchange • PO Box 90 • Knightstown, IN 46148-0090

LIVINGSTON ANTIQUE OUTLET

is looking for Experienced Antique Vendors!

Please stop by or call us at 517-548-5399 and ask to speak with a manager.

Come be a part of our wonderful dealer base, and be "where the dealers shop!"

Visit us at:
1825 N. Burkhart Rd., Howell, MI 48855



Shipshewana Auction

ANTIQUE & MISCELLANEOUS AUCTION

Every Wednesday, Year-Round at 9:00 am EST



The items pictured above will sell in our June 9th Antique & Misc. Auction

Preview consignments at AuctionZip.com! Auctioneer ID #1945

We have seller space available. Call (260) 768-4129 to consign items!

www.ShipshewanaTradingPlace.com • (260) 768-4129 • 345 S Van Buren St, Shipshewana, IN 46565



Sail Into Summer Sale!

June 5th - 30th
"Great Deals Storewide"
Discounts 15%-50%

550 South Rochester Rd., Clawson, MI 48017
248-850-8546

Tuesday-Sunday 10:30am-5:30pm, Thursday till 7pm
Antiquities, Discoveries and Just Plain Kool Stuff!



5868 Midland Rd.

Freeland, MI 48623

FreelandAntiqueMall.com

989-573-8465

VOTED TOP 100 FLEAS IN AMERICA!

***** INDIANA 2021 *****

FARMGIRL FLEA MARKET

IN SHIPSHEWANA

JUNE 5th
SATURDAY
8 AM-4 PM

125+ VENDORS

FREE ADMISSION + FREE PARKING
Visit our website for more information!
www.FarmgirlFlea.com

FARMSTEAD EXPO BARN
LOCATION: 368 S. VAN BUREN ST., SHIPSHEWANA, IN 46565
VINTAGE TREASURES & FINE HANDMADE GOODS

Inquiries via email:
farmgirlflea@gmail.com

Farmgirl Flea Events on Facebook
Instagram: @farmgirlflea_market



Have You Been To Holly Lately?

Come See What You Have Been Missing

Battle Alley Arcade Antiques Mall

Now In Our 30th Year!

108 Battle Alley • 248-634-8800

Hours

Tuesday-Saturday 10:30 - 5:30
Sunday 12 Noon - 5:00
Monday Closed

Voted "Best Antique Shop" Oakland Press 2010 & 2012

Holly, MI 48442
Exit 98 off I-75 or Exit 79 off US 23



HAVE EQUIPMENT TO SELL?
NATIONWIDE EXPOSURE WITH GREAT RESULTS!
CALL OR TEXT RANDY 765-737-0744



JD 960, 24', 5 Bar Spike, Rear Hitch, Walking Tandem \$5,450



2013 Houle 6000, 1000 PTO, Broadcast, Walking Tandems \$25,900



2001 JD 567 Silage, Chopper, Kicker, Twine, 540 PTO \$8,450



Killbros 385 Seed Tender, SpeedVac Self Contained System, Tarp \$4,950



New 2019 ESCH Hay Eq., 4 Basket Tedder, 18", Hyd. Adjust. \$7,200



2013 GMC Sierra 2500HD SLT, 4WD, Duramax, Allison trans., 92k mi. \$41,500



New Holland 258, Dolly Wheel, Rubber Mounted Teeth \$1,950



New 2015 Sitrex SM180 finish mower, 72", rear discharge \$2,450 (IL)

Visit www.polleyequipment.com Today!

Thank You, Randy Polley
Call or Text: 765.737.0744
Email: polleyequipment@gmail.com
Serving All of Indiana and the Surrounding States!



POLLEY EQUIPMENT SALES & ONLINE AUCTIONS

We still have Back Cover spots available for 2021.



Please call Lorri Egan at 1-888-339-3795 Ext. 134 for special rates and information.